

Proposed siting of your Metricon home.



Metricon Homes Pty Ltd | 501 Blackburn Road Mt Waverley Victoria 3149 | Phone: 03 9915 5555 | www.metricon.com.au

**Customer:** [Redacted] **Date:** 28/7/2024  
**Site Address:** 30A Quarry Rd **Estate:**  
**Locality:** Illowa (3282) **State:** VIC  
**Home Design:** KALARNEY 29A WHITEHAVEN **Email/Phone:**

**Incomplete Sub:** Yes  
**Current Fencing:**  
**Ceiling Height:** 2.4m  
**Site Coverage:** 1.67%  
**Site Area:** 16901.94 m2  
**Build Area:** 282.53 m2

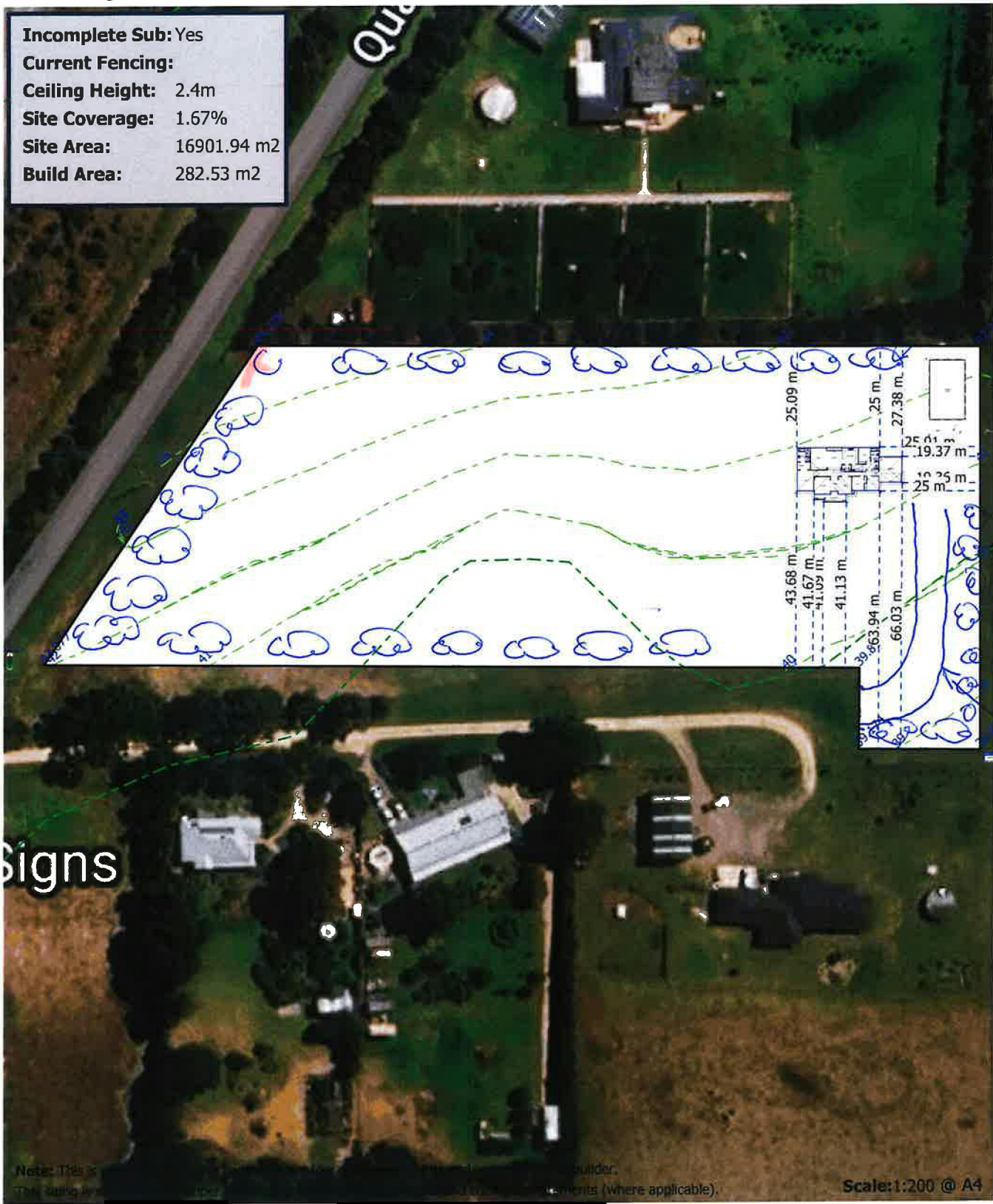

*proposed access track*  
*proposed plantings*

Note: This plan is for informational purposes only. It is not intended to be used as a construction document. All dimensions are approximate and subject to change. The site plan is based on the information provided by the customer. The customer is responsible for ensuring that all necessary permits and approvals are obtained before construction. (Where applicable).

Scale: 1:200 @ A4

**Consultant:** [Redacted] **Email:** [Redacted] (Geo Plan ID: 806547)  
 © GeoSite IT Pty Ltd

Customer Signature (1) \_\_\_\_\_ Date (1) \_\_\_\_\_ Customer Signature (2) \_\_\_\_\_ Date (2) \_\_\_\_\_