

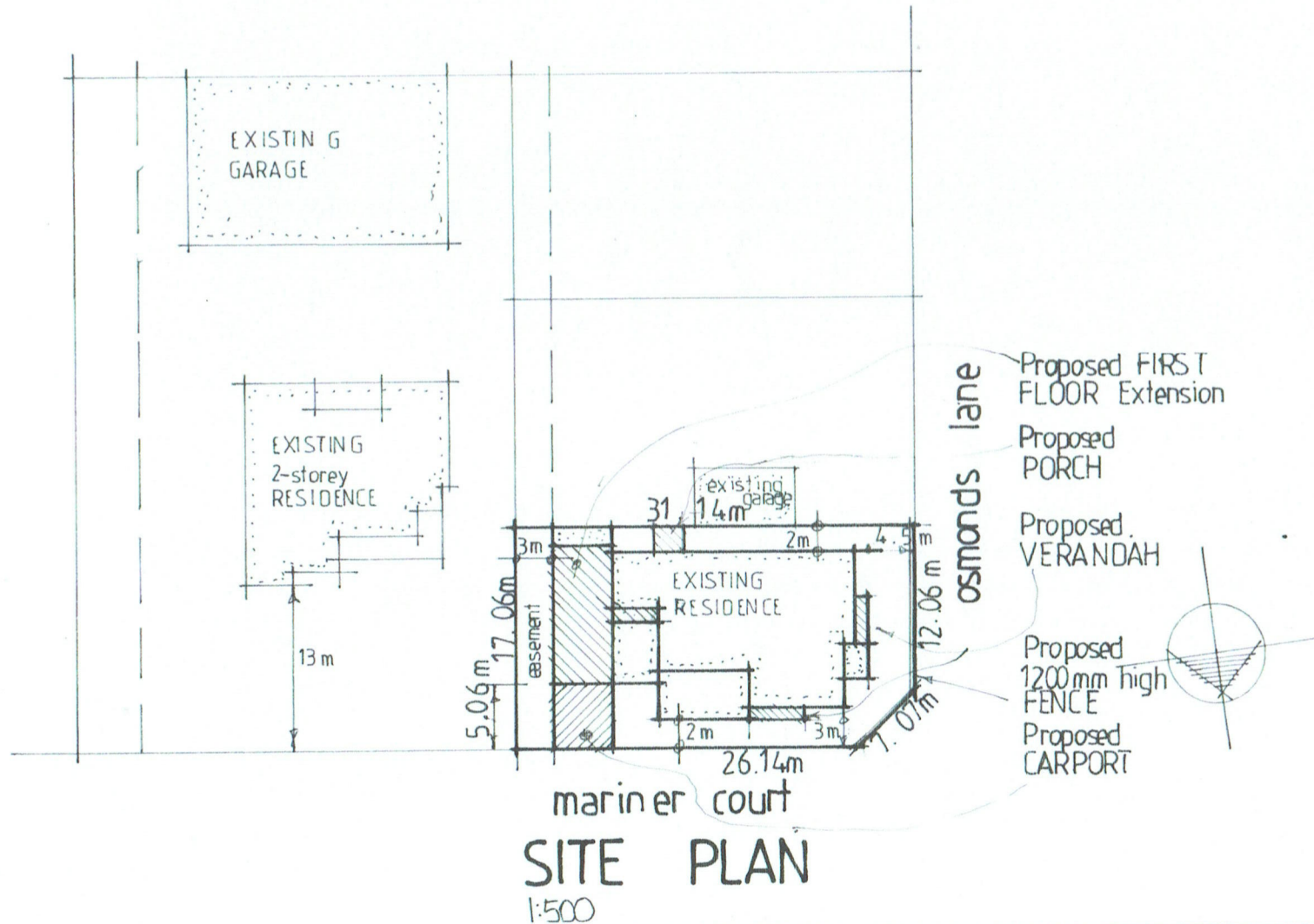

WEST ELEVATION

1:100



SITE PLAN

1:500



MARTINA MURRIHY
 6 Gratton street
 PORT FAIRY Vic 3284
 M: 0429 195508
 R: DPAD 1821
 E: martina.murrihy13@gmail.com

PROPOSED EXTENSION AT 12 Osmonds lane Port Fairy

D: DECEMBER 2024

2700mm
AHD 4.8m
New Floor
2400mm
2.10mm
A.H.D
Garage
Floor

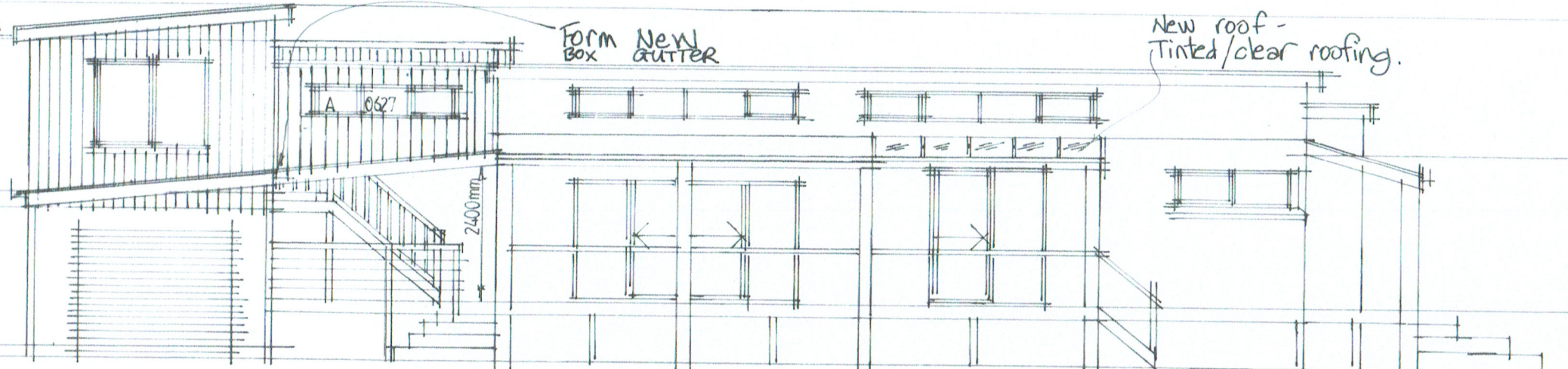

Ceiling Pitching
existing Floor
AHD 2.94m
2700mm

NORTH ELEVATION

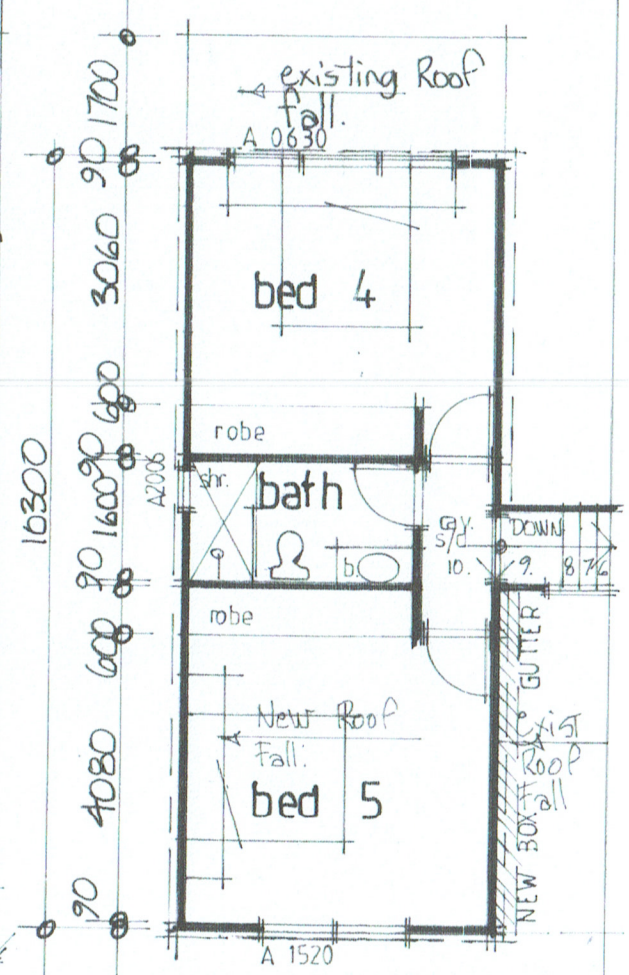
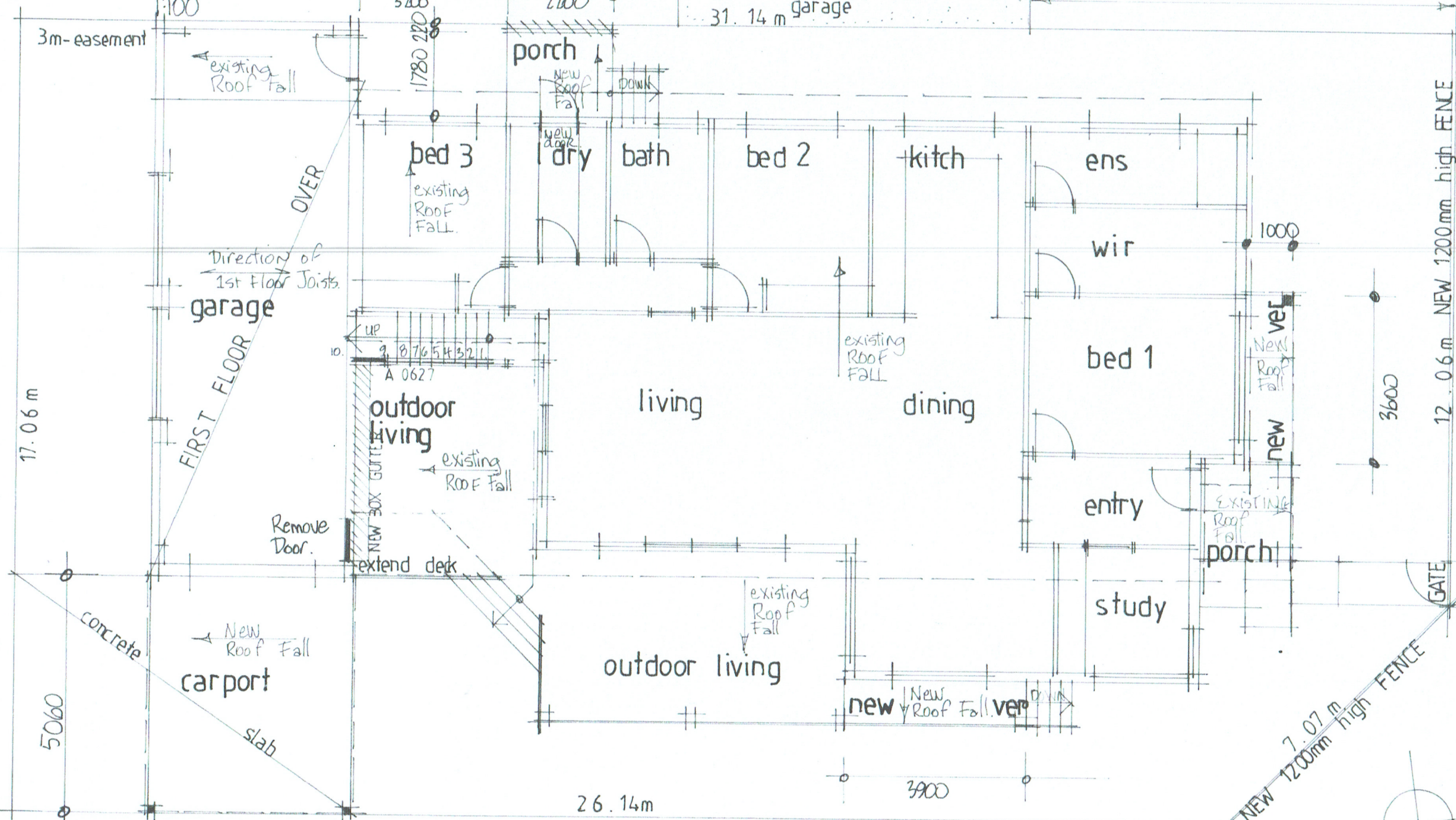

FIRST FLOOR PLAN

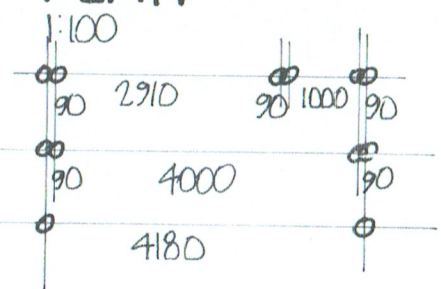

GROUND FLOOR PLAN

1:100
Carport 4180

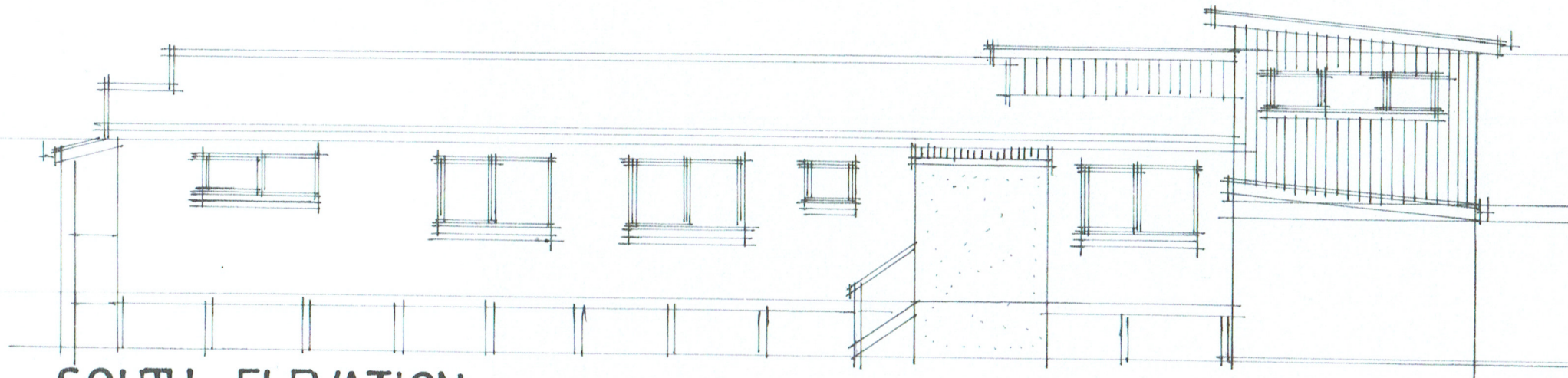

SOUTH ELEVATION

1:100

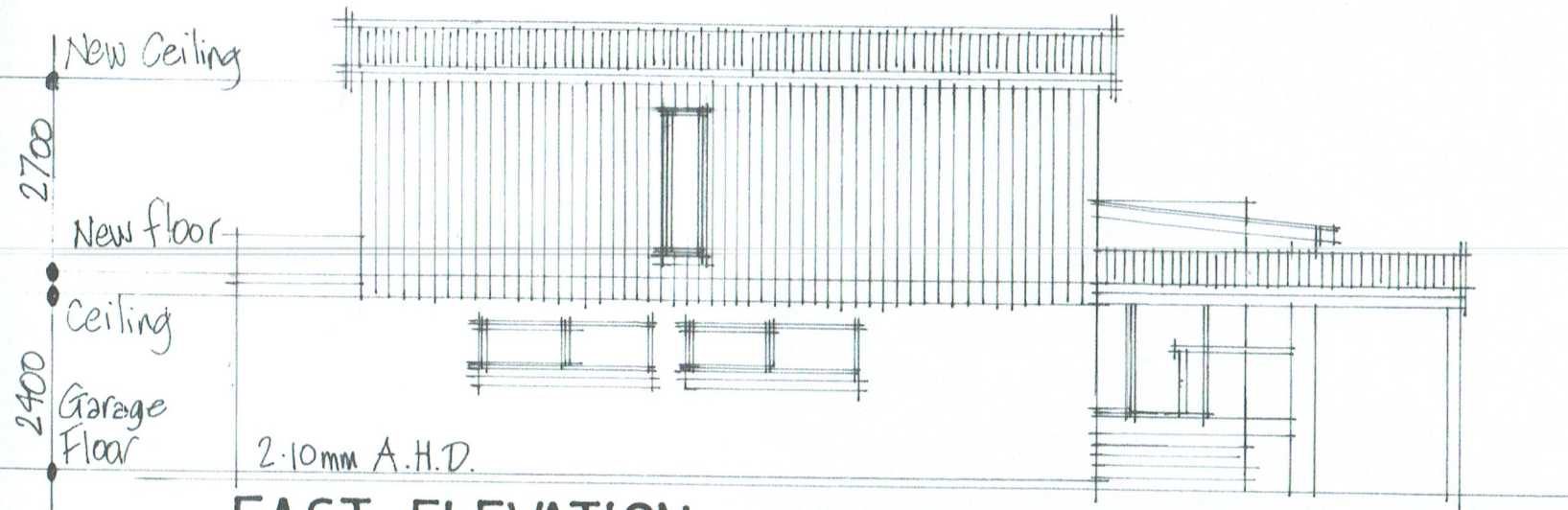

EAST ELEVATION

1:100

2.10mm A.H.D.