

MYERS PLANNING GROUP

MULTI-SITE REPORT
227 ILLOWA ROAD, ILLOWA
CREATED ON 08-10-2024

POWERED BY  ONEMAP

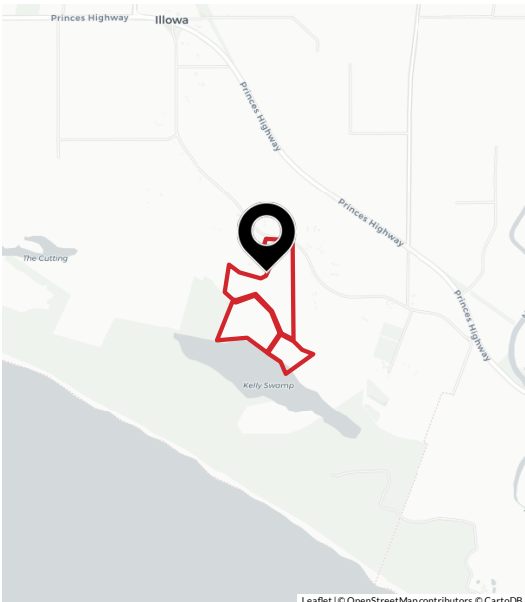

ONEMAP AMENITY SCORE

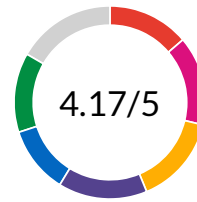

ACCESS

TRAIN - 8.11km

BUS - 2.7km

MAJOR SUPERMARKETS - 3.49km

GOVT. PRIMARY SCHOOLS - 5.55km

GOVT. SECONDARY SCHOOLS - 5.3km

ADDITIONAL INFORMATION

CLOSEST GOVERNMENT PRIMARY SCHOOL
Warrnambool West Primary School (5.55km)

CLOSEST GOVERNMENT SECONDARY SCHOOL
Brauer Secondary College (5.3km)

SITE CONTEXT MAP

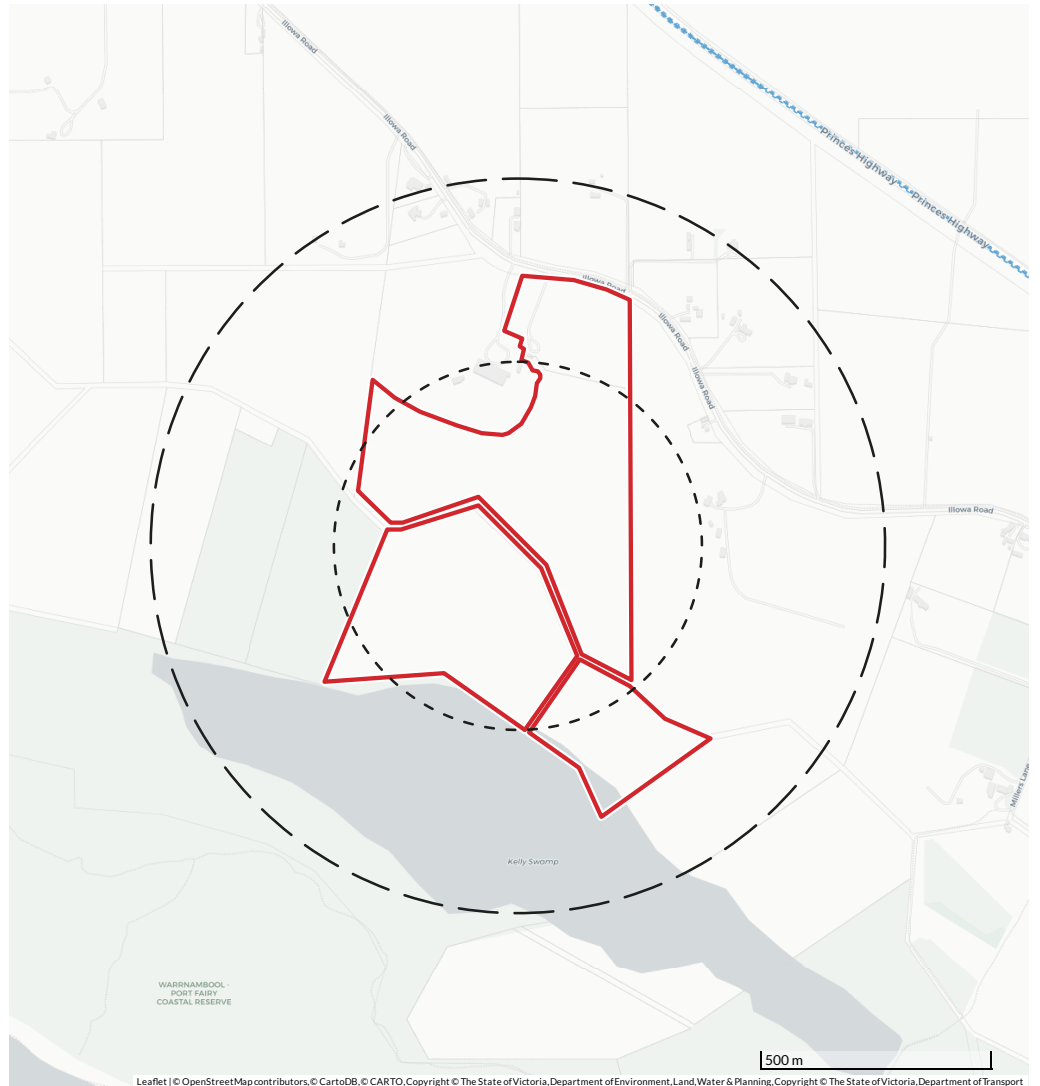

Leaflet | © OpenStreetMap contributors, © CartoDB, © CARTO, Copyright © The State of Victoria, Department of Environment, Land, Water & Planning, Copyright © The State of Victoria, Department of Transport

POWERED BY ONEMAP

LEGEND

- SITE BOUNDARY
- 400M RADIUS
- 800M RADIUS

LAND USE

- RETAIL
- MIXED USE
- OFFICE / COMMERCIAL
- INDUSTRIAL
- EDUCATION
- OPEN SPACE

TRANSPORT

- TRAIN STATIONS
- TRAM STOPS
- SMARTBUS STOPS
- BUS STOPS
- TRAIN LINES
- TRAM ROUTES
- SMARTBUS ROUTES
- BUS ROUTES
- FUTURE TRAIN STATIONS
- FUTURE TRAM STOPS
- FUTURE TRAIN LINES
- FUTURE TRAM ROUTES

SITE PLAN

AREA: 46.6HA

NO. OF PARCELS: 2

MUNICIPALITY:

MOYNE

SUBURB:

ILLOWA

SITE ADDRESSES

227 ILLOWA ROAD ILLOWA VIC
3282

229 ILLOWA ROAD ILLOWA VIC
3282

PARCEL SPI:

3\PS614172, 2\PS614172

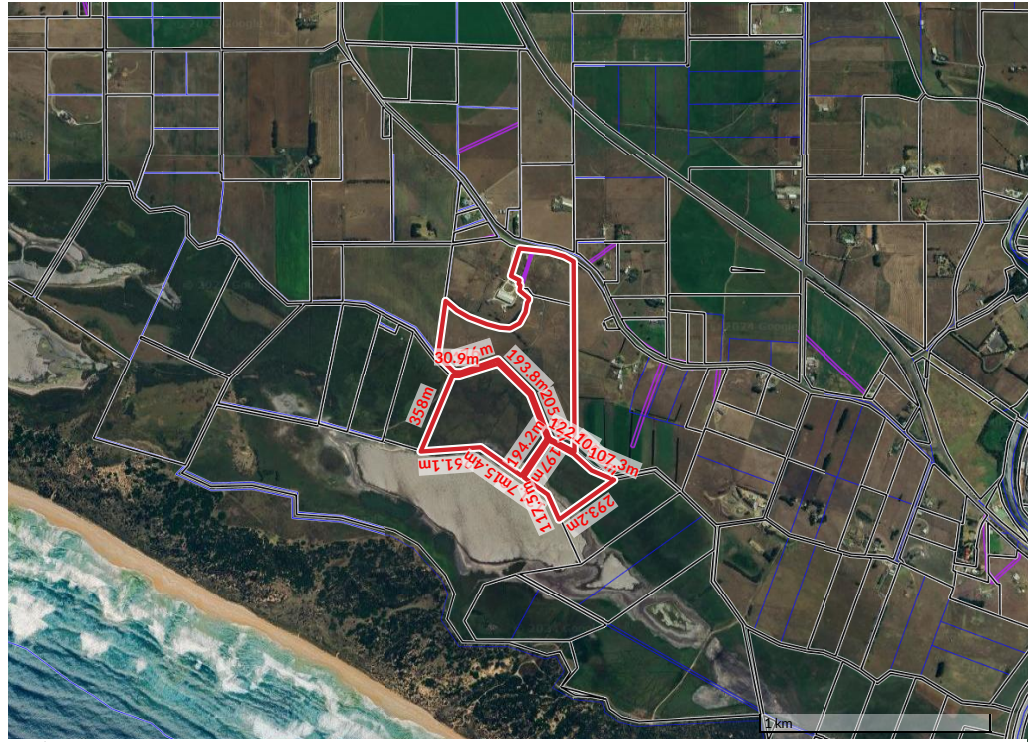

Leaflet | Google, Aërometrex, CNES / Astrium, Cnes / Spot Image, DigitalGlobe, Sinclair Knight Merz & Fugro, Copyright © The State of Victoria, Department of Environment, Land, Water & Planning 2017, Copyright © The State of Victoria, Department of Environment, Land, Water & Planning

POWERED BY ONEMAP

LEGEND

- SITE BOUNDARY
- CONTOURS
- EASEMENTS (ACTUAL)
- EASEMENTS (PROPOSED)
- PARCELS
- PROPERTIES

PLANNING ZONES

FZ2
FARMING ZONE
MOYNE - FARMING ZONE -
SCHEDULE 2

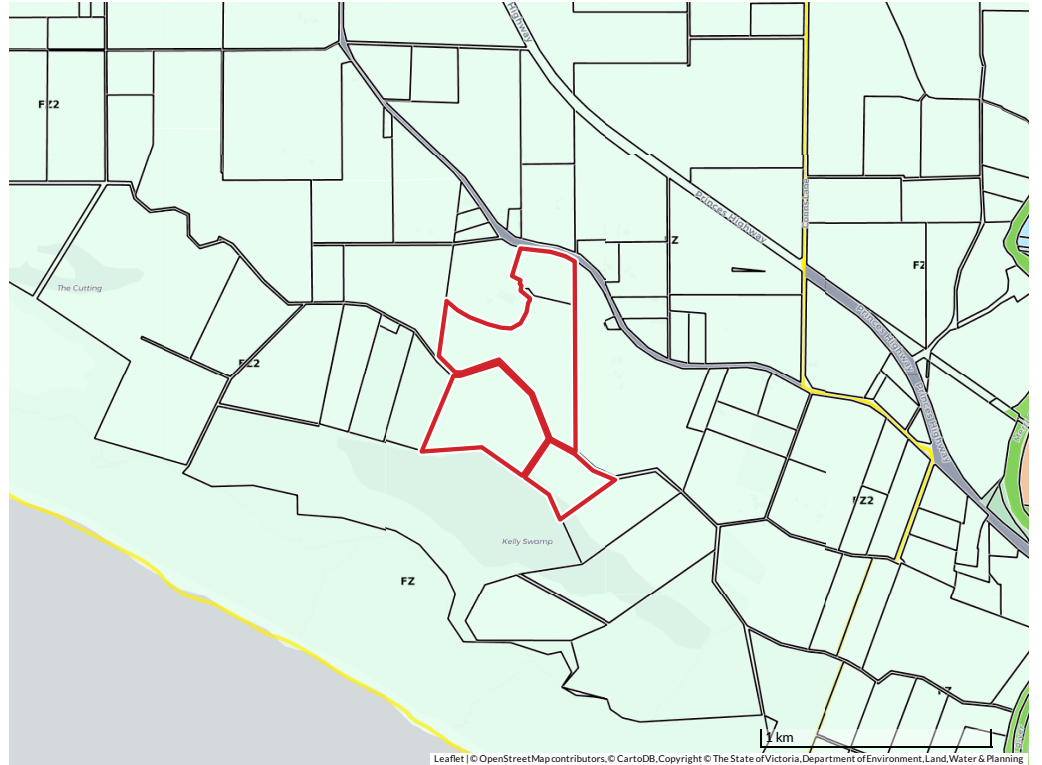

PLANNING ZONES CURRENT AS OF 26/09/2024.

Leaflet | © OpenStreetMap contributors, © CartoDB, Copyright © The State of Victoria, Department of Environment, Land, Water & Planning
POWERED BY ONEMAP

LEGEND

RESIDENTIAL ZONES

- RGZ - RESIDENTIAL GROWTH
- GRZ - GENERAL RESIDENTIAL
- NRZ - NEIGHBOURHOOD RESIDENTIAL
- LDRZ - LOW DENSITY RESIDENTIAL
- MUZ - MIXED USE
- TZ - TOWNSHIP
- R1Z - RESIDENTIAL 1 ZONE

COMMERCIAL / BUSINESS ZONES

- C1Z - COMMERCIAL 1 / BUSINESS 1
- B1Z - BUSINESS 1 ZONE
- B2Z - BUSINESS 2
- C2Z - COMMERCIAL 2
- B3Z - BUSINESS 3
- B4Z - BUSINESS 4
- B5Z - BUSINESS 5

INDUSTRIAL ZONES

- IN1Z - INDUSTRIAL 1
- IN2Z - INDUSTRIAL 2
- IN3Z - INDUSTRIAL 3

RURAL ZONES

- RLZ - RURAL LIVING
- RAZ - RURAL ACTIVITY
- FZ - FARMING / RUZ - RURAL
- GWAZ - GREEN WEDGE A
- GWZ - GREEN WEDGE
- RCZ - RURAL CONSERVATION

PUBLIC LAND ZONES

- PUBLIC USE - PUZ1 - SERVICE & UTILITY / PUZ2 - EDUCATION / PUZ3 - HEALTH COMMUNITY / PUZ5 - CEMETARY / CREMATORIUM / PUZ6 - LOCAL GOVERNMENT / PUZ7 - OTHER PUBLIC USE
- PPRZ - PUBLIC PARK AND RECREATION
- PCRZ - PUBLIC CONSERVATION AND RESOURCE
- TRZ1 - STATE TRANSPORT INFRASTRUCTURE
- TRZ2 - PRINCIPAL ROAD NETWORK
- TRZ3 - SIGNIFICANT MUNICIPAL ROAD
- TRZ4 - OTHER TRANSPORT USE

SPECIAL PURPOSE/OTHER ZONES

- SUZ - SPECIAL USE
- CDZ - COMPREHENSIVE DEVELOPMENT
- UFZ - URBAN FLOODWAY
- CCZ - CAPITAL CITY
- DZ - DOCKLANDS
- PDZ - PRIORITY DEVELOPMENT
- UGZ - URBAN GROWTH
- ACZ - ACTIVITY CENTRE
- PZ - PORT
- CA - COMMONWEALTH LAND
- MUNICIPALITY BOUNDARIES
- URBAN GROWTH BOUNDARY

HERITAGE AND BUILT
FORM OVERLAYS
NONE

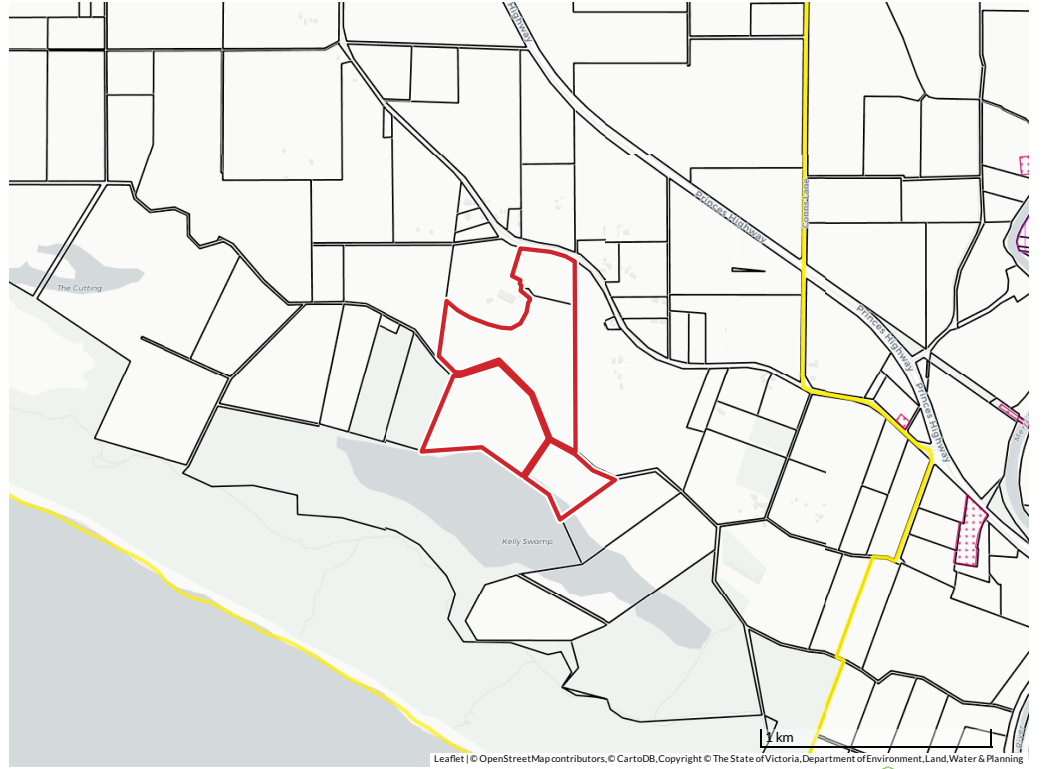

PLANNING OVERLAYS CURRENT AS OF 26/09/2024.

POWERED BY 

LEGEND

-  Heritage (HO)
-  Design & Development (DDO)
-  Neighbourhood Character (NCO)
-  Incorporated Plan (IPO)
-  Development Plan (DPO)

ENVIRONMENTAL AND LANDSCAPE OVERLAYS

ESO1

ENVIRONMENTAL SIGNIFICANCE OVERLAY
MOYNE - ENVIRONMENTAL SIGNIFICANCE OVERLAY - SCHEDULE 1

SLO5

SIGNIFICANT LANDSCAPE OVERLAY
MOYNE - SIGNIFICANT LANDSCAPE OVERLAY - SCHEDULE 5

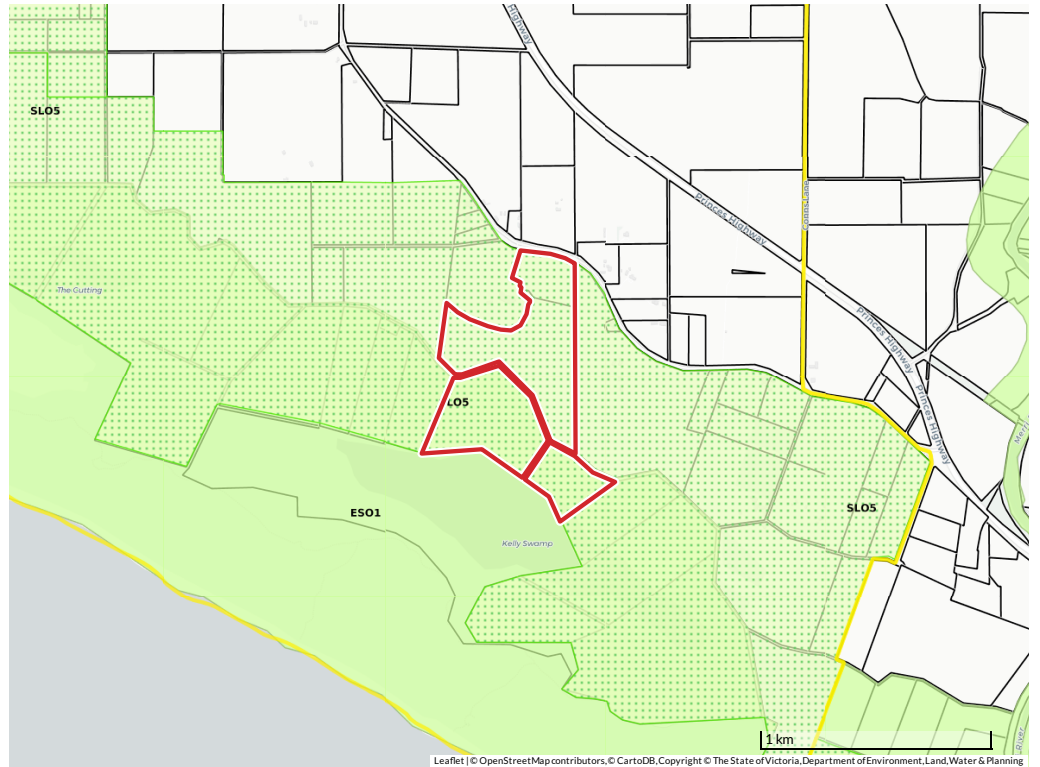

PLANNING OVERLAYS CURRENT AS OF 26/09/2024.

Leaflet | © OpenStreetMap contributors, © CartoDB, Copyright © The State of Victoria, Department of Environment, Land, Water & Planning

POWERED BY ONEMAP

LEGEND

- Environmental Significance (ESO)
- Vegetation Protection (VPO)
- Significant Landscape (SLO)

LAND MANAGEMENT
OVERLAYS
NONE

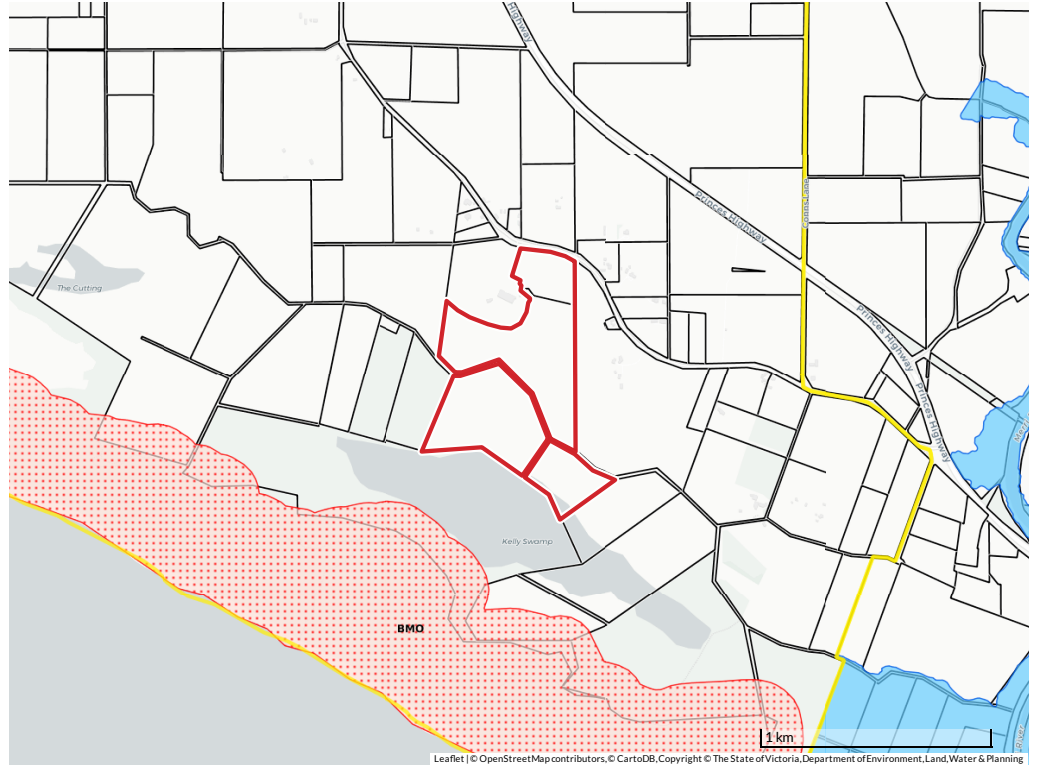









PLANNING OVERLAYS CURRENT AS OF 26/09/2024.

Leaflet | © OpenStreetMap contributors, © CartoDB, Copyright © The State of Victoria, Department of Environment, Land, Water & Planning

POWERED BY ONEMAP

LEGEND

-  Erosion Management (EMO)
-  Floodway (FO/RFO)
-  Land Subject To Inundation (LSIO)
-  Special Building (SBO)
-  Salinity Management (SMO)
-  State Resource (SRO)
-  Bushfire Management (BMO)
-  BUFFER AREA OVERLAY (BAO)

OTHER OVERLAYS
NONE

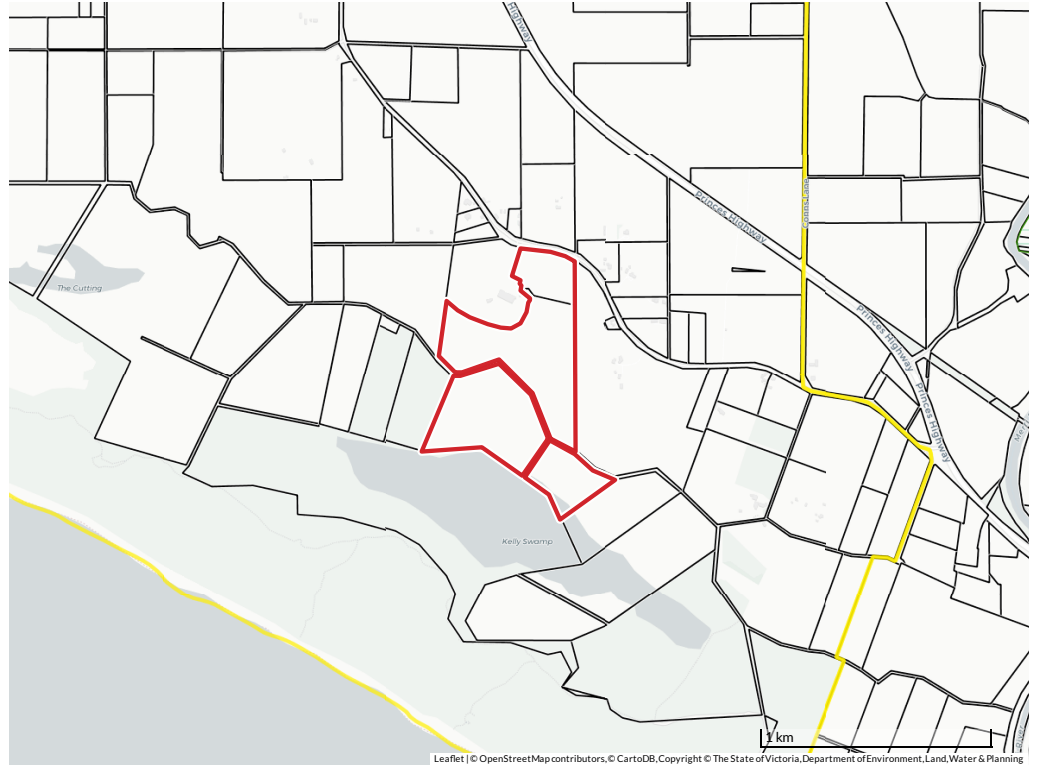













PLANNING OVERLAYS CURRENT AS OF 26/09/2024.

Leaflet | © OpenStreetMap contributors, © CartoDB, Copyright © The State of Victoria, Department of Environment, Land, Water & Planning

POWERED BY ONEMAP

LEGEND

-  Specific Controls Overlay (SCO)
-  Airport Environs Overlay (AEO)
-  City Link Project Overlay (CLPO)
-  Development Contributions Plan Overlay (DCPO)
-  Environmental Audit Overlay (EAO)
-  Infrastructure Contributions Overlay (ICO)
-  Melbourne Airport Environs (MAEO)
-  Public Acquisition (PAO)
-  Parking (PO)
-  Restructure Overlay (RO)
-  Road Closure Overlay (RXO)
-  Protected Settlement Boundary (PSB)
-  Other Overlays (OTHERS)

AREAS OF CULTURAL HERITAGE SENSITIVITY

This property is within, or is affected by, one or more 'areas of cultural heritage sensitivity' as described in the Aboriginal Heritage Regulations 2018.

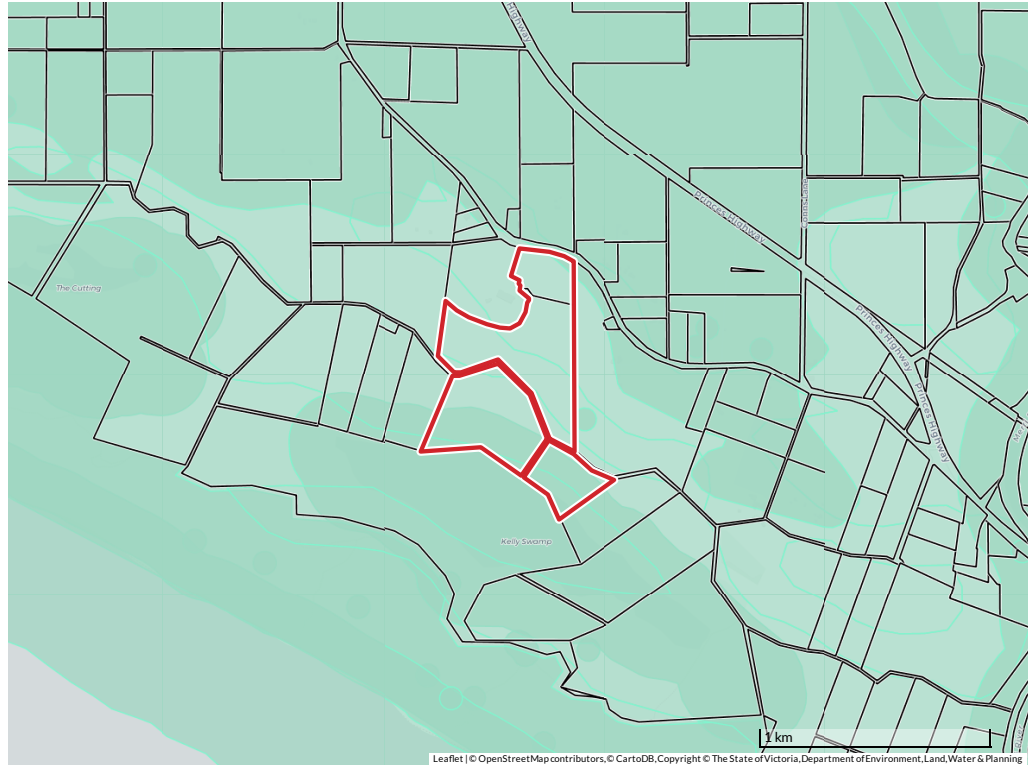

CULTURAL SENSITIVITY CURRENT AS OF 26/09/2024.

Leaflet | © OpenStreetMap contributors, © CartoDB, Copyright © The State of Victoria, Department of Environment, Land, Water & Planning

POWERED BY  ONEMAP

LEGEND

 AREAS OF CULTURAL HERITAGE SENSITIVITY

BUSHFIRE PRONE AREAS

This property is in a designated bushfire prone area.

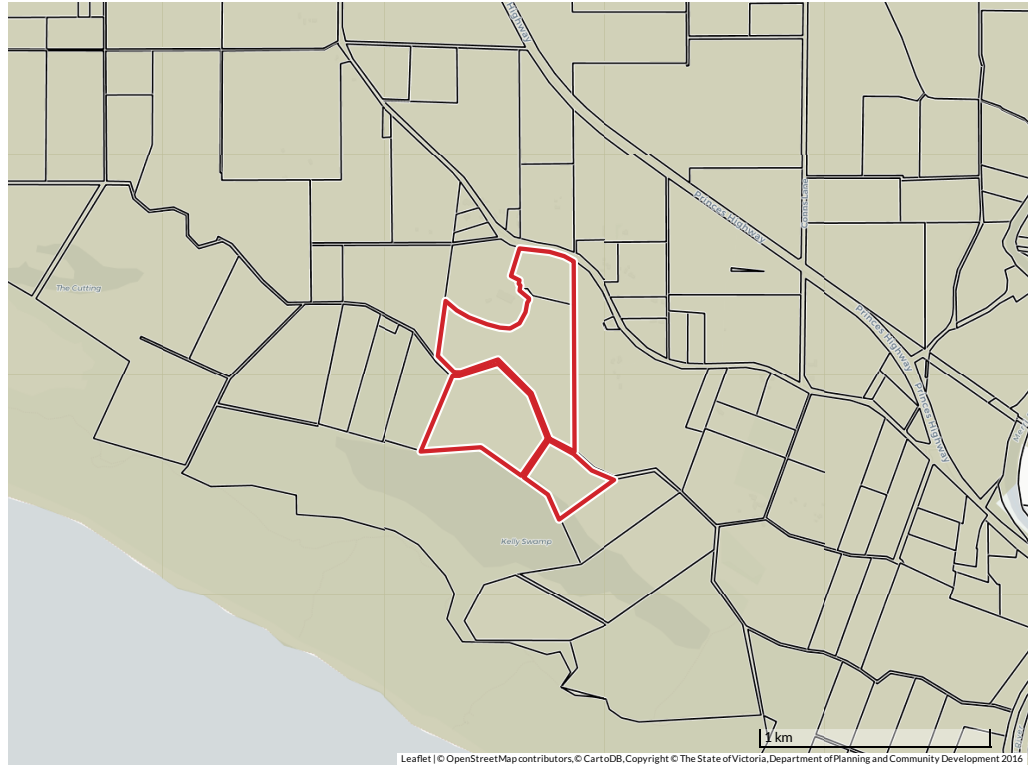

BUSHFIRE PRONE CURRENT AS OF 26/09/2024.

Leaflet | © OpenStreetMap contributors, © CartoDB, Copyright © The State of Victoria, Department of Planning and Community Development 2016

POWERED BY ONEMAP

LEGEND

 BUSHFIRE PRONE AREAS

NATIONAL OIL GAS INFRASTRUCTURE / WATER SUPPLY MAIN PIPELINES

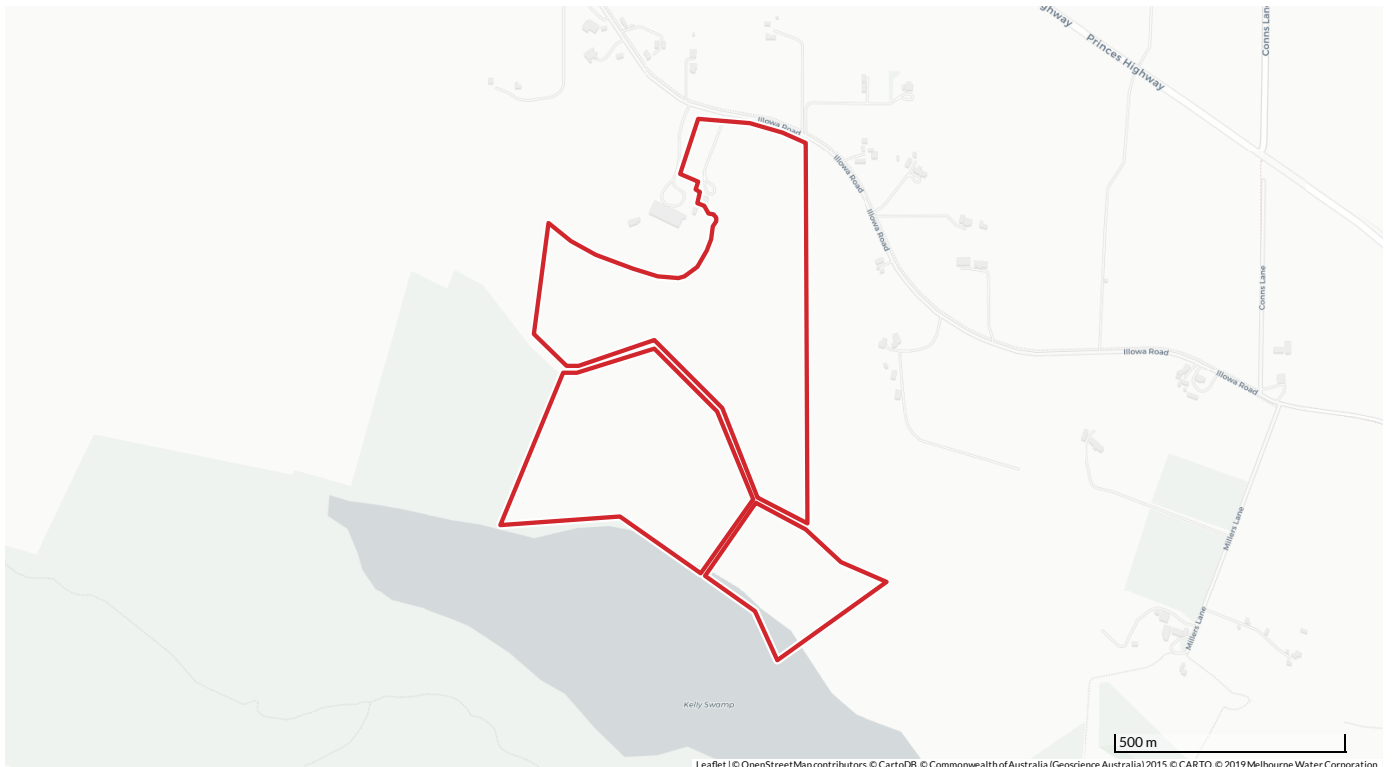

WATER SUPPLY MAIN PIPELINES CURRENT AS OF 29/11/2022. NATIONAL OIL AND GAS INFRASTRUCTURE CURRENT AS OF [LIVE WEB SERVICE].

POWERED BY ONEMAP

LEGEND

NATIONAL OIL GAS INFRASTRUCTURE

OIL PIPELINES

- OIL PIPELINE
- PROPOSED OIL PIPELINE

GAS PIPELINES

- GAS PIPELINE
- PROPOSED GAS PIPELINE

WATER SUPPLY MAIN PIPELINES

MAIN LINE TYPE

- AQUADUCT
- PIPELINE
- TUNNEL
- SIPHON
- OTHER

GEOSCAPE BUILDINGS



LEGEND

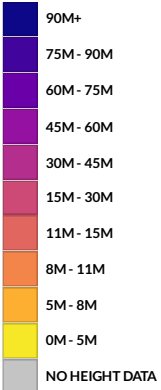

Data Capture Dates: 17-Feb-2013, 22-Dec-2015,
04-Mar-2020, 11-Oct-2020

GEOSCAPE SURFACE COVER

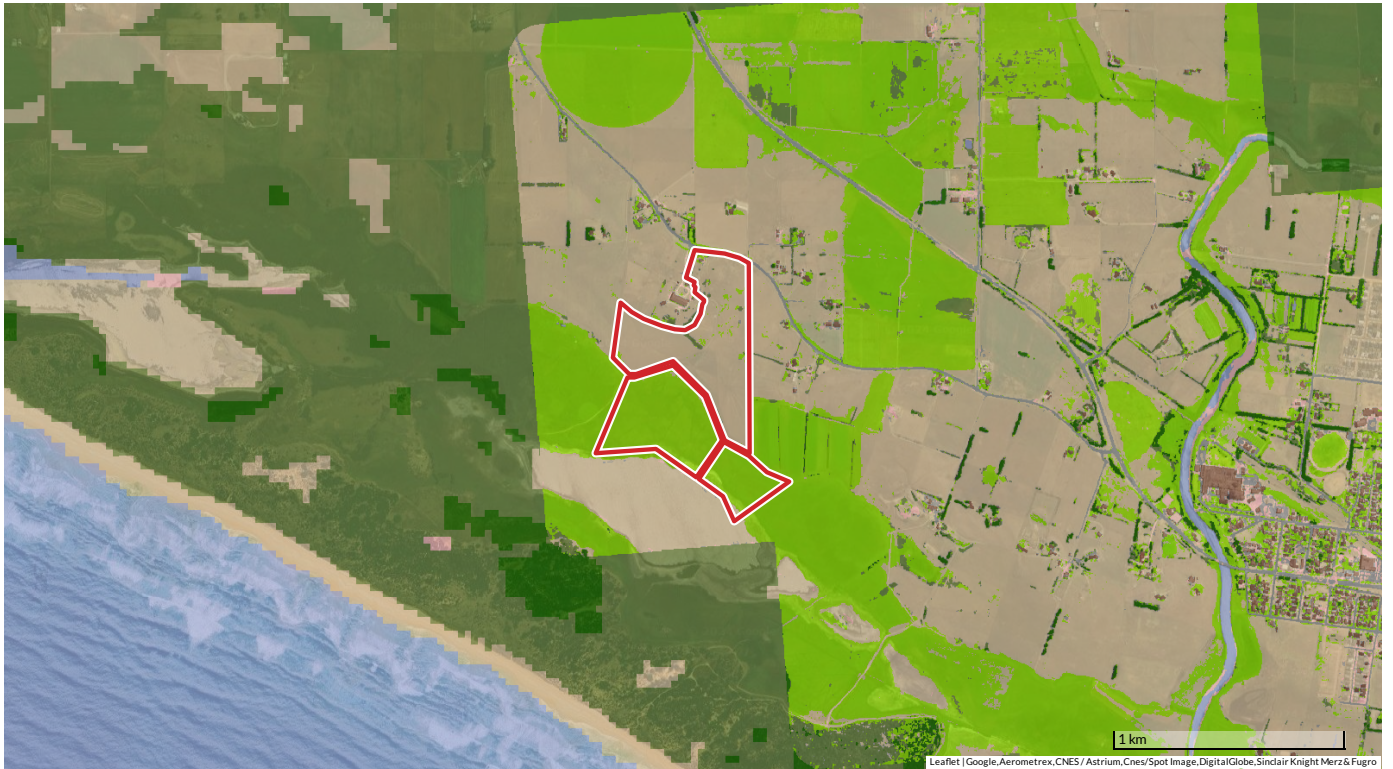

Leaflet | Google, Aerometrex, CNES / Astrium, Cnes / Spot Image, DigitalGlobe, Sinaïr Knight Merz & Fugro

POWERED BY  ONEMAP

LEGEND

SURFACE COVER

-  BARE EARTH
-  ROAD AND PATH
-  GRASS
-  TREES
-  UNSPECIFIED VEGETATION
-  WATER
-  BUILT-UP AREAS
-  BUILDINGS
-  SWIMMING POOL
-  CLOUD
-  SHADOW

Data Capture Dates: 23-Dec-2015

GEOSCAPE TREE & OTHER VEGETATION



LEGEND

TREE COVER

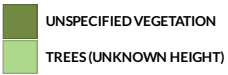
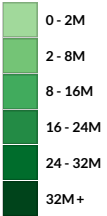

Data Capture Dates: 23-Dec-2015

GEOSCAPE TREE COVER (KNOWN HEIGHTS)

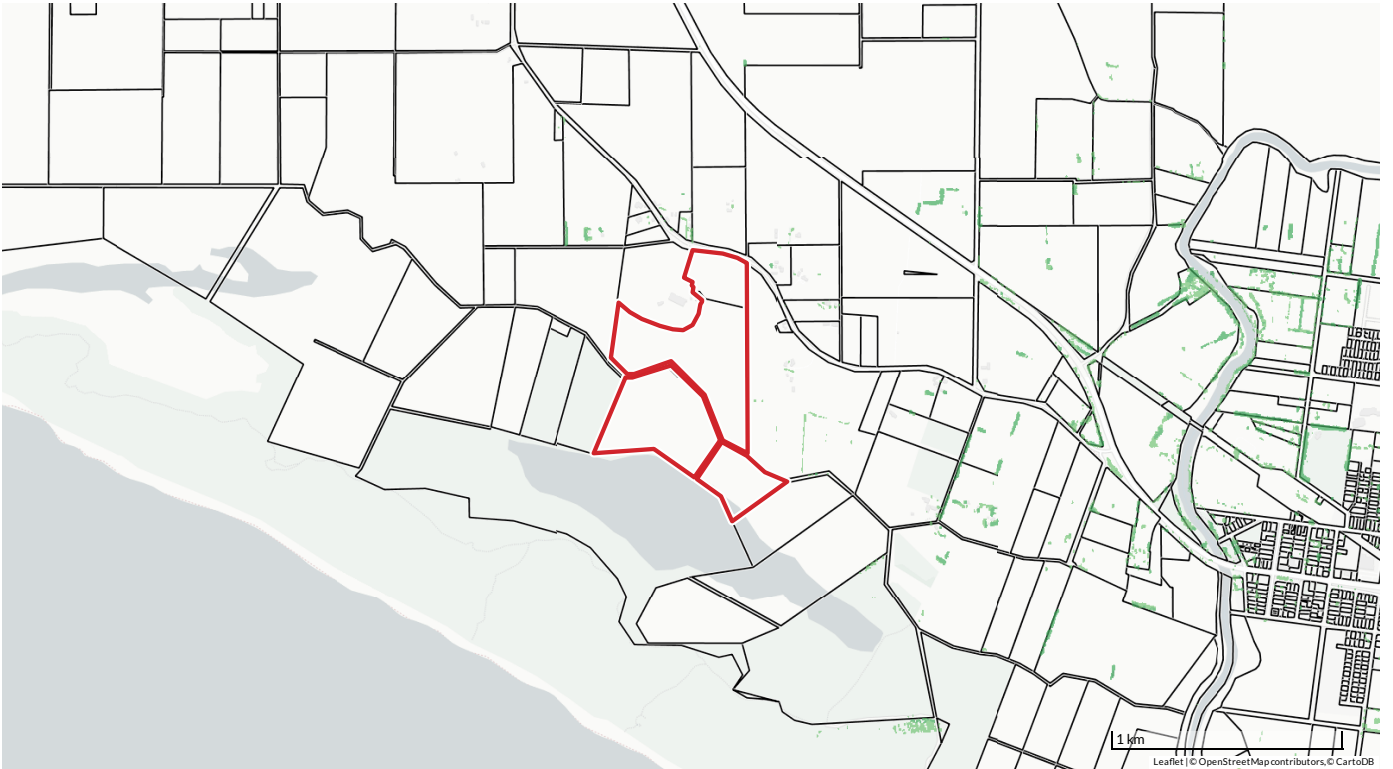

LEGEND

TREE COVER

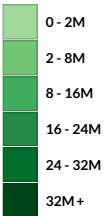

Data Capture Dates: 23-Dec-2015

LEGAL DISCLAIMER

This document has been prepared by or on behalf of OneMap aus Pty Ltd 611 326 526 (OneMap) solely for the use and specific purposes of the person that exported it from the OneMap system (Direct Recipient).

This document should be used as a general guide only, and is not a comprehensive source of information in relation to the properties referred to. To the extent permitted by law, OneMap accepts no liability for any loss or damage you may suffer in connection with any reliance on this document and we recommend that you independently verify the currency, accuracy and completeness of information contained in this document.

This document may include content originating from parties other than OneMap (Third Party Content), including from the parties listed in any attributions in this document or in the table below. OneMap does not own any of the rights in the Third Party Content and is not in any way responsible for the currency, accuracy or completeness of such Third Party Content. Your rights to use such Third Party Content will be determined by the licence terms and conditions prescribed by the source of that Third Party Content.

This disclaimer must not be removed from this document or any other document that is created using information contained in this document.

CORELOGIC - RP DATA STATE DISCLAIMER

The State of Victoria owns the copyright in the Property Sales Data and reproduction of that data in any way without the consent of the State of Victoria will constitute a breach of the Copyright Act 1968 (Cth). The State of Victoria does not warrant the accuracy or completeness of the Property Sales Data and any person using or relying upon such information does so on the basis that the State of Victoria accepts no responsibility or liability whatsoever for any errors, faults, defects or omissions in the information supplied.

CORELOGIC - RP DATA AVM ESTIMATES

An automated valuation model estimate (AVM Estimate) is a statistically derived estimate of the sale or rental value (as the context requires) of the subject property. An AVM Estimate is generated (i) by a computer driven mathematical model in reliance on available data; (ii) without the physical inspection of the subject property; (iii) without taking into account market conditions which may, together or separately, affect the value. An AVM Estimate is current only at the date of publication or supply and must not be relied upon as a professional valuation or an accurate representation of the market sale or rental value of the subject property. CoreLogic does not warrant the accuracy, currency or completeness of the AVM Estimate and to the full extent permitted by law, CoreLogic excludes all liability for any loss or damage howsoever arising in connection with an AVM Estimate.

HOW TO READ ESTIMATED VALUE:

The Confidence is based on a statistical calculation as to the probability of the Estimated Value being accurate compared to market value. An Estimated Value with a 'High' confidence is considered more reliable than an Estimated Value with a 'Medium' or 'Low' confidence. The Confidence is a reflection of the amount of data we have on the property and similar properties in the surrounding areas. Generally, the more data we have for the local real estate market and subject property, the higher the Confidence level will be. Confidence should be considered alongside the Estimated Value.



Confidence is displayed as a colour coded range with red representing low confidence, through to amber which represents medium confidence to green for higher confidence.

CORELOGIC - RP DATA GENERAL DISCLAIMER

The CoreLogic Data provided in this publication is of a general nature and should not be construed as specific advice or relied upon in lieu of appropriate professional advice. While CoreLogic uses commercially reasonable efforts to ensure the CoreLogic Data is current, CoreLogic does not warrant the accuracy, currency or completeness of the CoreLogic Data and to the full extent permitted by law excludes liability for any loss or damage howsoever arising (including through negligence) in connection with the CoreLogic Data.

DATA ATTRIBUTION

Dataset Name	Provider	Attribution	Licence Current as of
Context Land Use	The State of Victoria	Copyright © The State of Victoria, Department of Environment, Land, Water & Planning	licence 07/03/2023
Public Transport a collection of PTV datasets	The State of Victoria	Copyright © The State of Victoria, Department of Transport	licence 25/03/2024
Retail	The State of Victoria	Copyright © The State of Victoria, Department of Environment, Land, Water & Planning	licence 07/03/2023
Activity Centres	The State of Victoria	Copyright © The State of Victoria, Department of Environment, Land, Water & Planning	licence 17/08/2015
Woolworths Stores	Derived From Woolworths Data		licence 14/12/2021
Aldi Stores	Derived From Aldi Data		licence 14/12/2021
Coles Stores	Derived From Coles Data		licence 14/12/2021
Supa IGA Stores	Derived From IGA Data		licence 14/12/2021
Thomas Dux Stores	Derived From Thomas Dux Data		14/12/2021
Le Max Group Stores	Derived From LeMax Group Data		14/12/2021
About Life Stores	Derived From About Life Data		14/12/2021
Cadastre (PSMA Cadlite)	Geoscape Australia licensed by the Commonwealth of Australia	Geoscape Australia - Cadlite © 2024 - https://geoscape.com.au/legal/data-copyright-and-disclaimer/	licence 11/07/2024
Amenity Education	OpenStreetMap	© OpenStreetMap contributors	licence 05/02/2020
Amenity Retail	OpenStreetMap	© OpenStreetMap contributors	licence 05/02/2020
Amenity Health	OpenStreetMap	© OpenStreetMap contributors	licence 05/02/2020
Amenity Community	OpenStreetMap	© OpenStreetMap contributors	licence 05/02/2020
Easements	The State of Victoria	Copyright © The State of Victoria, Department of Environment, Land, Water & Planning 2017	licence [Live Web Service]
Contours	The State of Victoria, Department of Environment, Land, Water & Planning 2015	Copyright © The State of Victoria, Department of Environment, Land, Water & Planning	licence 29/06/2015
Median House Prices (December 2023 Quarter)	The State of Victoria	Copyright © The State of Victoria, Department of Environment, Land, Water & Planning	licence 27/05/2024
Median Unit Prices (December 2023 Quarter)	The State of Victoria	Copyright © The State of Victoria, Department of Environment, Land, Water & Planning	licence 27/05/2024
Planning Zones	The State of Victoria	Copyright © The State of Victoria, Department of Environment, Land, Water & Planning	licence 26/09/2024
Planning Overlays	The State of Victoria	Copyright © The State of Victoria, Department of Environment, Land, Water & Planning	licence 26/09/2024
Cultural Sensitivity	The State of Victoria	Copyright © The State of Victoria, Department of Environment, Land, Water & Planning	licence 26/09/2024
Bushfire Prone	The State of Victoria	Copyright © The State of Victoria, Department of Planning and Community Development 2016	licence 26/09/2024
Water Supply Main Pipelines	Melbourne Water Corporation	© 2019 Melbourne Water Corporation	licence 29/11/2022
National Oil and Gas Infrastructure	Geoscience Australia	© Commonwealth of Australia (Geoscience Australia) 2015	licence [Live Web Service]
Buildings (PSMA Geoscape)	Geoscape Australia licensed by the Commonwealth of Australia	Geoscape Australia - Geoscape Buildings, Geoscape Surface Cover, Geoscape Trees, Geoscape Addresses © 2022 - https://geoscape.com.au/legal/data-copyright-and-disclaimer/	licence 10/12/2022
Surface Cover (PSMA Geoscape)	Geoscape Australia licensed by the Commonwealth of Australia	Geoscape Australia - Geoscape Surface Cover © 2020 - https://geoscape.com.au/legal/data-copyright-and-disclaimer/	licence 10/04/2020
Tree Cover (PSMA Geoscape)	Geoscape Australia licensed by the Commonwealth of Australia	Geoscape Australia - Geoscape Trees © 2020 - https://geoscape.com.au/legal/data-copyright-and-disclaimer/	licence 10/04/2020