

ABBREVIATIONS

- CT Cooktop
- S Stainless steel sink
- REF Refrigerator
- WC Toilet pan
- VB Vanity basin
- SHR Shower
- T Laundry trough
- WM Washing machine
- SD Sliding doors
- SBJ Silicone Butt Joint

BUILDING AREAS

| AREA | SGM | SGs |
|-------------------------------|---------------|--------------|
| EXISTING GROUND FLOOR | 218.60 | 23.52 |
| EXISTING FIRST FLOOR | 220.10 | 23.58 |
| EXISTING GARAGE | 89.00 | 10.96 |
| EXISTING BUILDING AREA | 537.70 | 57.86 |

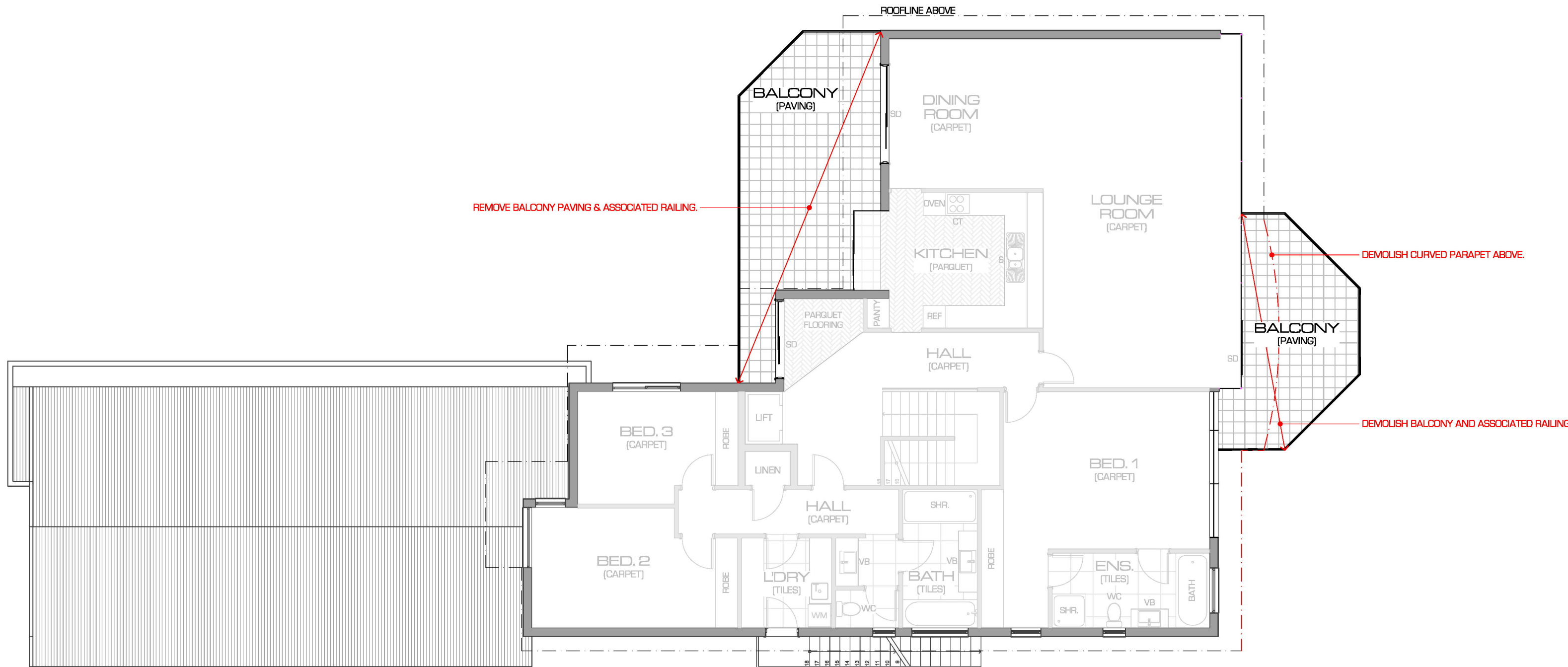
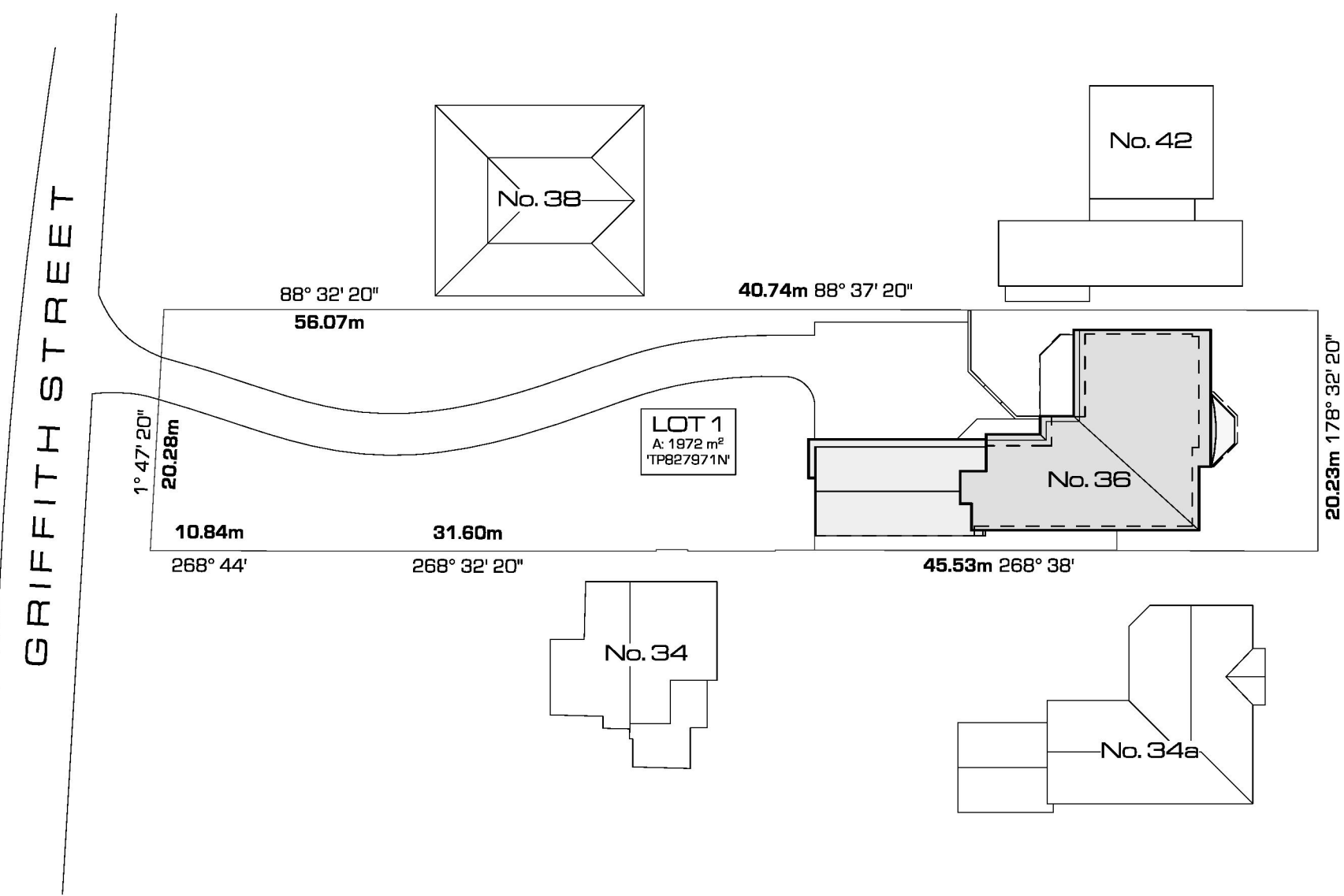

EXISTING LOCALITY PLAN
1:500

DEMOLITION FIRST FLOOR PLAN
1:100

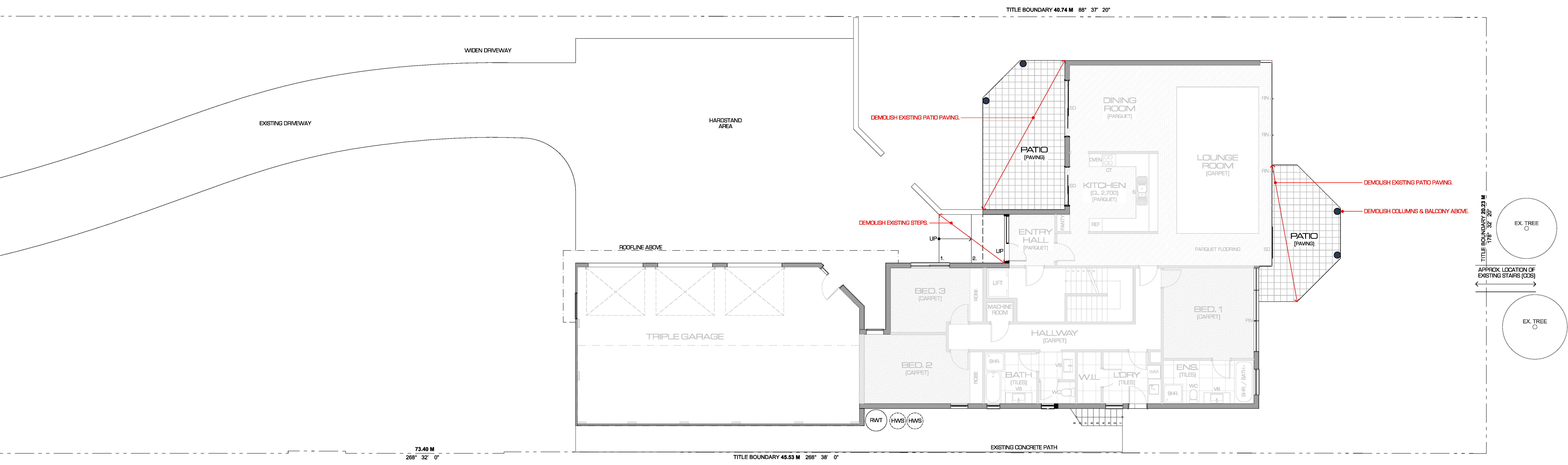

DEMOLITION GROUND FLOOR PLAN
1:100

Level 1, Co Lab Degrandi Lane
Warrnambool VIC 3280
Phone: (03) 5562 9443
www.mpaastudio.co
ABN 53253414622

NOT FOR CONSTRUCTION

ALL WORKS TO BE CARRIED OUT IN STRICT COMPLIANCE WITH THE NATIONAL CONSTRUCTION CODE (NCC) OF AUSTRALIA. CONTRACTORS TO CHECK ALL SITE DIMENSIONS & LEVELS BEFORE COMMENCEMENT OF WORK. WRITTEN DIMENSIONS TAKE PRECEDENCE OVER SCALE.
© MPAA STUDIO 2024

project: **BUILDING & WORKS AT 36 GRIFFITHS STREET PORT FAIRY VIC. 3284**

client: [REDACTED]

drawing title: **LOCALITY PLAN & DEMOLITION GROUND & FIRST FLOOR PLAN**

date: OCT. 2024
scale: AS SHOWN
sheet size: **A1**
designed by: MZ
project no.: **24-1425**

drawn by: HE
rev: /
dwg no: **TP1** of TP4

BUILDING & WORKS AT 36 GRIFFITHS ST - TP1.PDF

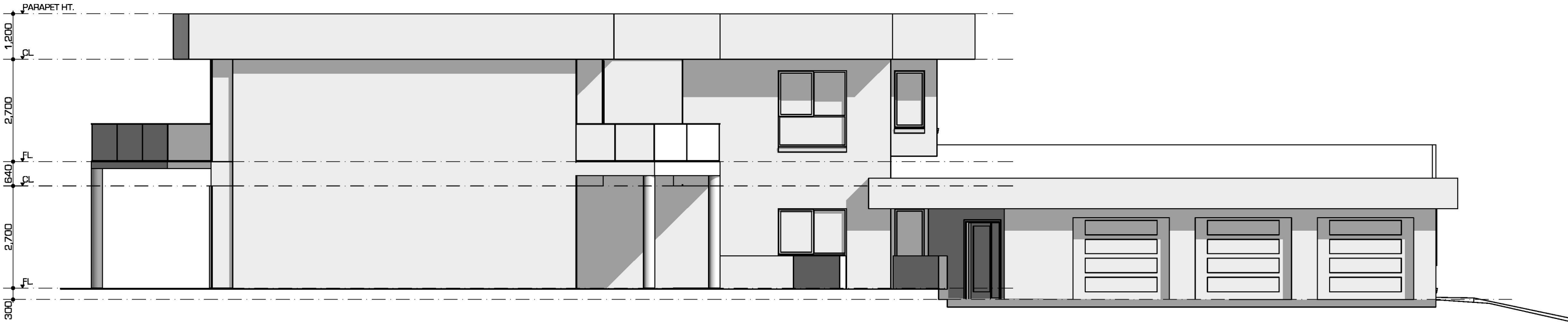

EXISTING
NORTH ELEVATION
1:100

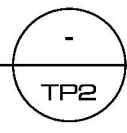

EXISTING
EAST ELEVATION
1:100

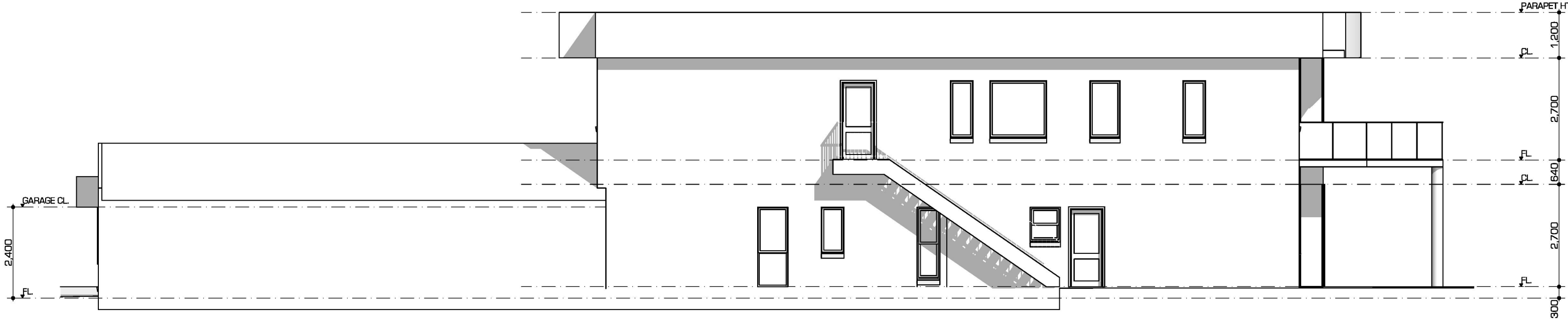
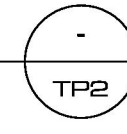

EXISTING
SOUTH ELEVATION
1:100

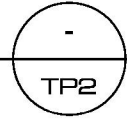

EXISTING
WEST ELEVATION
1:100

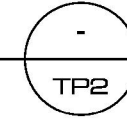

Level 1, Co Lab Degrandi Lane
Warrnambool VIC 3280
Phone: (03) 5562 9443
www.mpaastudio.co
ABN 53253414622

NOT FOR CONSTRUCTION

ALL WORKS TO BE CARRIED OUT IN STRICT COMPLIANCE WITH THE NATIONAL CONSTRUCTION CODE (NCC) OF AUSTRALIA. CONTRACTORS TO CHECK ALL SITE DIMENSIONS & LEVELS BEFORE COMMENCEMENT OF WORK. WRITTEN DIMENSIONS TAKE PRECEDENCE OVER SCALE.

© MPAA STUDIO 2024

project:
**BUILDING & WORKS AT
36 GRIFFITHS STREET PORT FAIRY VIC. 3284**

client:
[REDACTED]

drawing title:
EXISTING ELEVATIONS

date: OCT. 2024
scale: AS SHOWN
sheet size: **A1**
designed by: MZ
drawn by: HE
project no.: **24-1425**
rev.: /
dwg no. **TP2** of TP4

BUILDING & WORKS AT 36 GRIFFITHS ST - TP.Plan

DISCLAIMER:
 SETBACK MEASUREMENTS ARE TAKEN FROM THE EXISTING FENCE LINES UNLESS THESE FENCE LINES MAY NOT ALIGN TO THE ACTUAL TITLE BOUNDARIES. WHERE THIS MEASUREMENT IS CRITICAL A LAND SURVEY IS RECOMMENDED. REFER TP627971N FOR TITLE BEARINGS.

ABBREVIATIONS

- CT Cooktop
- S Stainless steel sink
- REF Refrigerator
- WC Toilet pan
- VB Vanity basin
- SHR Shower
- T Laundry trough
- WM Washing machine
- SD Sliding doors
- SEJ Silicone Butz Joint

BUILDING AREAS

| AREA | SGM | SGs |
|--------------------------------|---------------|--------------|
| EXISTING GROUND FLOOR | 218.60 | 23.52 |
| EXISTING FIRST FLOOR | 220.10 | 23.58 |
| EXISTING GARAGE | 89.00 | 10.56 |
| EXISTING BUILDING AREA | 537.70 | 57.86 |
| PROPOSED BALCONY | 46.50 | 5.00 |
| PROPOSED DECKING | 83.00 | 10.01 |
| SUB-TOTAL BUILDING AREA | 139.50 | 15.01 |
| TOTAL BUILDING AREA | 677.20 | 72.87 |

FLOOR COVERING AREAS

| FLOOR COVERING TYPE | APPROX. SQM |
|---------------------|-------------|
| FLOORBOARDS | 239 |
| CARPET | 101 |
| PAVERS | 47.5 |
| DECKING | 230 |
| CONCRETE | 48 |

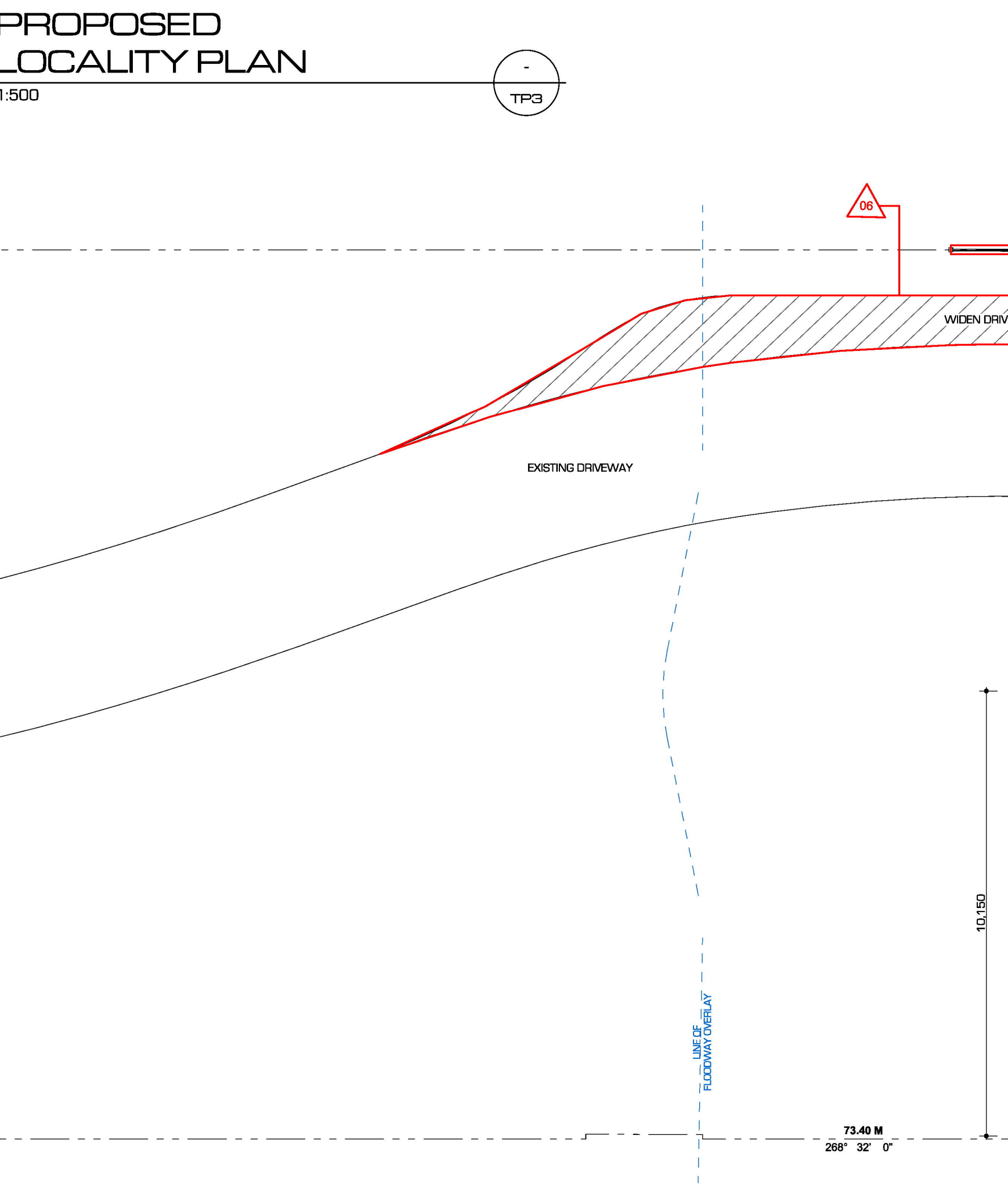
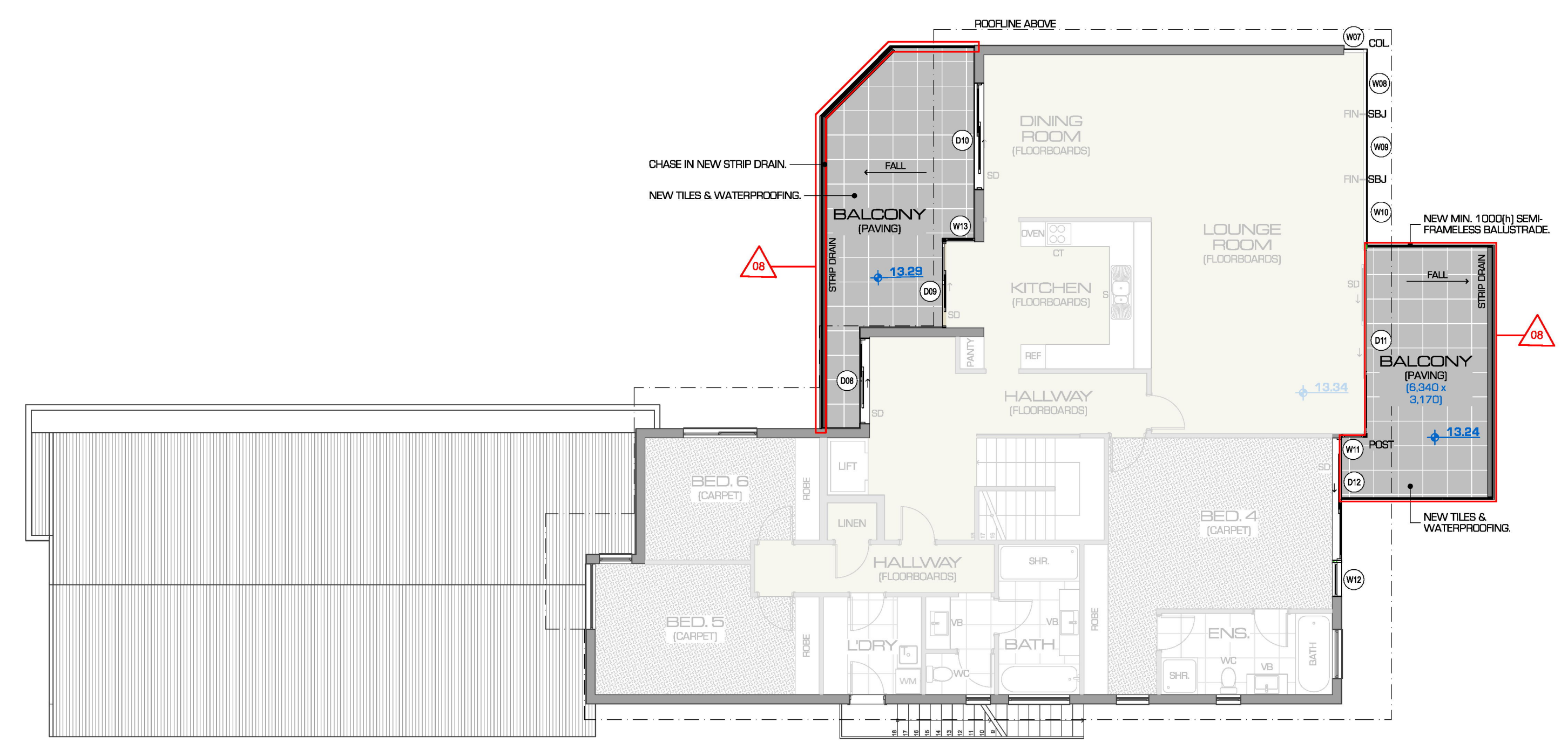
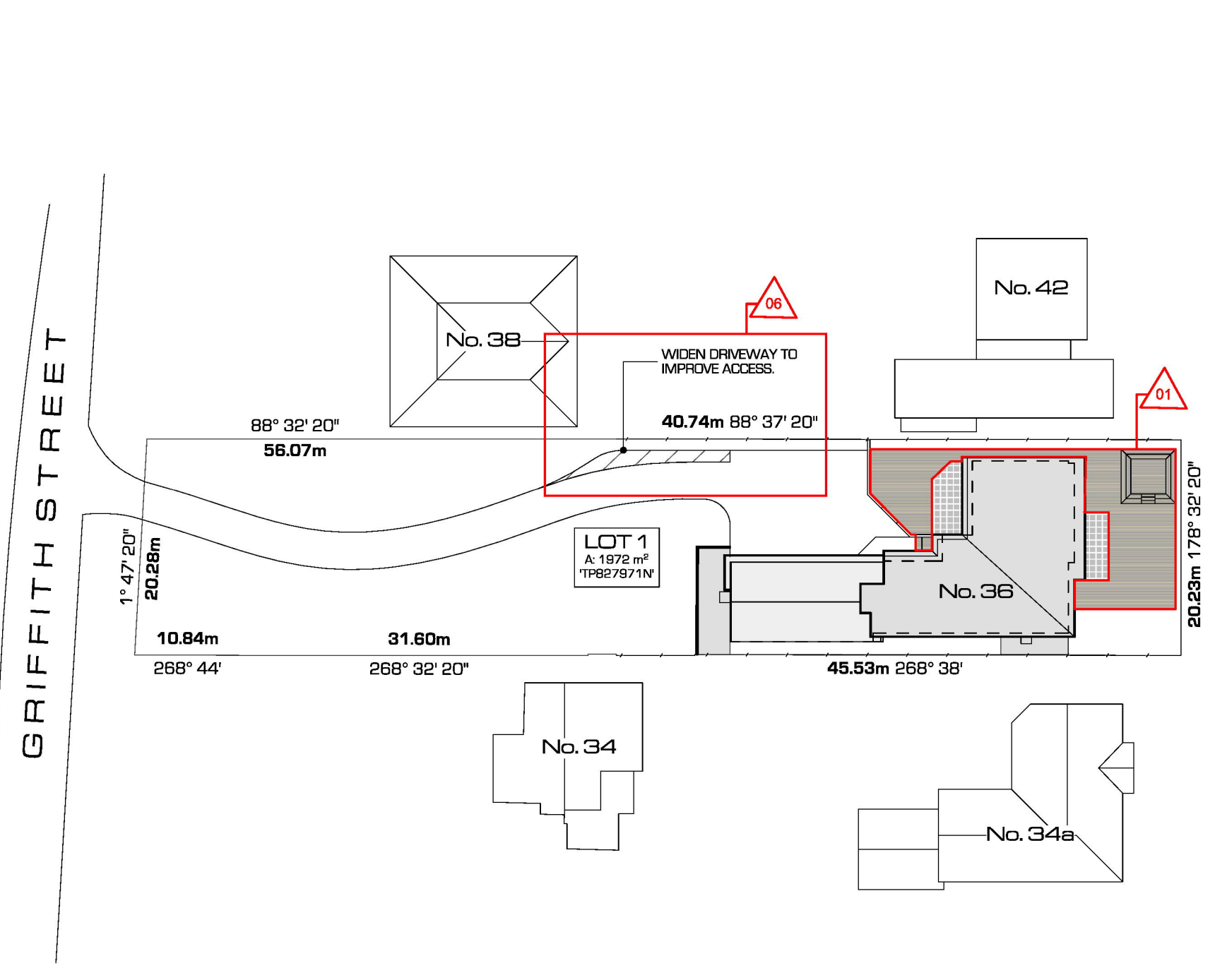

PROPOSED LOCALITY PLAN
 1:500

PROPOSED FIRST FLOOR PLAN
 1:100

MPAA STUDIO
 Level 1, Co Lab Degrandi Lane
 Warrnambool VIC 3280
 Phone: (03) 5562 9443
 www.mpaastudio.co
 ABN 53253414622

NOT FOR CONSTRUCTION

| No. | Change Name | Date |
|-----|---|------|
| 01 | Decking / Seating Area / Steps | |
| 02 | External Store / Retaining Wall / Screening | |
| 03 | Boundary Fencing | |
| 04 | Entry Door / Cladding | |
| 05 | Boxed Columns | |
| 06 | Widening of Driveway | |
| 08 | Balustrade / Balcony | |

ALL WORKS TO BE CARRIED OUT IN STRICT COMPLIANCE WITH THE NATIONAL CONSTRUCTION CODE (NCC) OF AUSTRALIA. CONTRACTORS TO CHECK ALL SITE DIMENSIONS & LEVELS BEFORE COMMENCEMENT OF WORK. WRITTEN DIMENSIONS TAKE PRECEDENCE OVER SCALE.

© MPAA STUDIO 2024

project: **BUILDING & WORKS AT 36 GRIFFITHS STREET PORT FAIRY VIC. 3284**
 Date: 26/11/2024
 client: [REDACTED]
 drawing title: **LOCALITY PLAN / PROPOSED GROUND & FIRST FLOOR PLAN**
 date: OCT. 2024
 scale: AS SHOWN
 sheet size: **A1**
 designed by: MZ
 drawn by: HE
 project no.: **24-1425**
 rev: /
 dwg no: **TP3** of TP4

BUILDING & WORKS AT 36 GRIFFITHS ST - TP3

| EXTERNAL FINISHES SCHEDULE: | |
|-----------------------------|---|
| TAG No. | DESCRIPTION |
| 01 | VERTICAL TIMBER SHIPLAP CLADDING TO PARAPET, AND SOFFIT - TO GREY OFF NATURALLY. PROVIDE DRIP EDGE TO PARAPET LINING. |
| 02 | COLORBOND BASALT PARAPET CAPPING. |
| 03 | APPLIED RENDER OR MASONRY PAINT FINISH TO EXISTING MASONRY - WHITE FINISH. |
| 04 | NEW ALUMINIUM FRAMED WINDOWS & DOORS. POWDERCOAT BASALT FINISH. |
| 05 | NEW TIMBER SHIPLAP PALING FENCE 1.8m HIGH. |
| 06 | SEMI-FRAMELESS GLASS BALUSTRADE - MIN. 1,000mm HIGH. |
| 07 | BOX OUT STEEL COLUMNS AND FINISH WITH VERTICAL TIMBER SHIPLAP CLADDING - DOUBLE STRENGTH CUTEK GREY MIST APPLIED. |
| 08 | CORIE-FILLED 190 BLOCK RETAINING WALL - APPLIED RENDER OR BAGGED FINISH - WHITE FINISH. |
| 09 | NEW VERTICAL TIMBER CLAD FLUSH MOUNT SECTIONAL GARAGE DOORS. |
| 10 | NOM. 30x30 TIMBER BATTEN SCREENING ON HW TIMBER SUB-FRAME. 1.8m HIGH. |

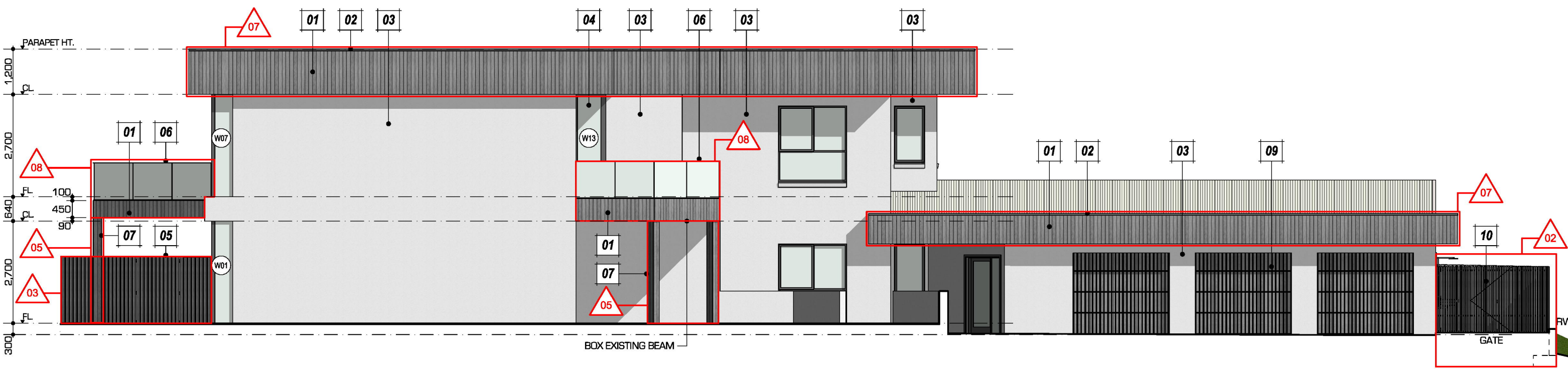

NORTH ELEVATION

1:100 TP4

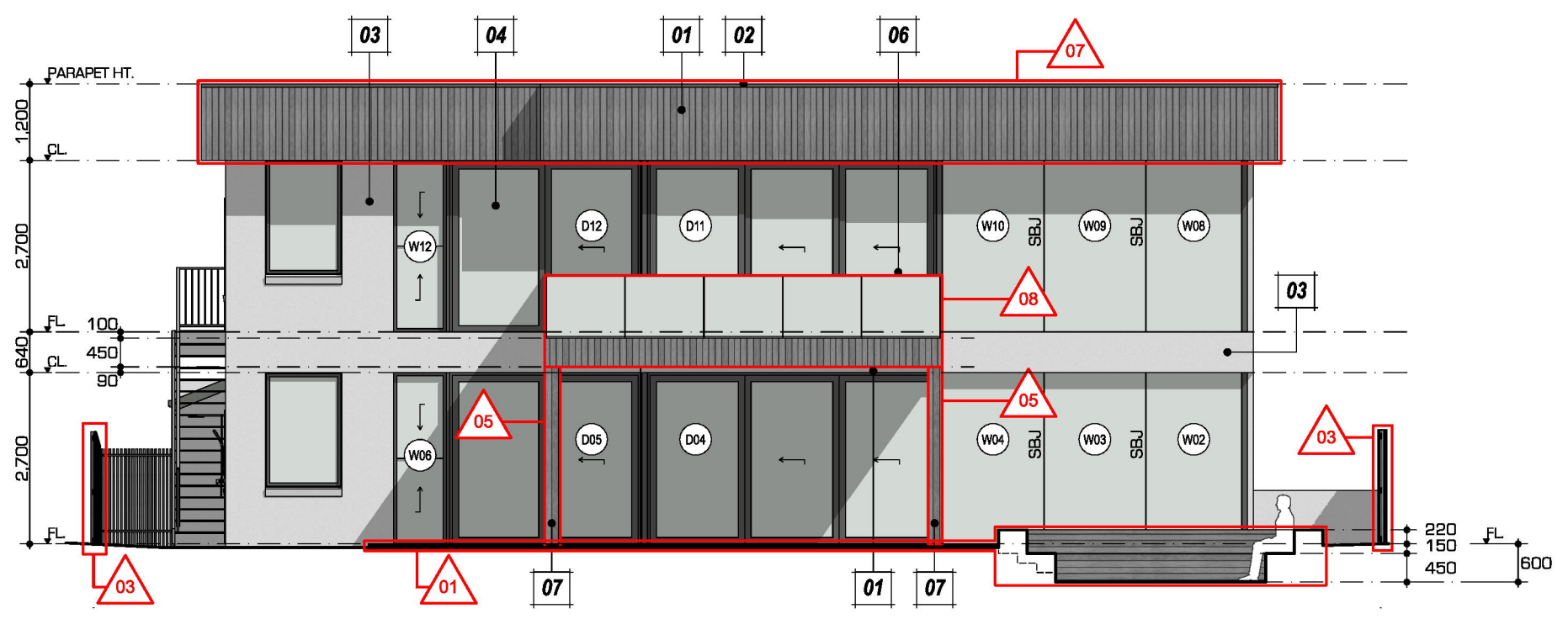

EAST ELEVATION

1:100 TP4

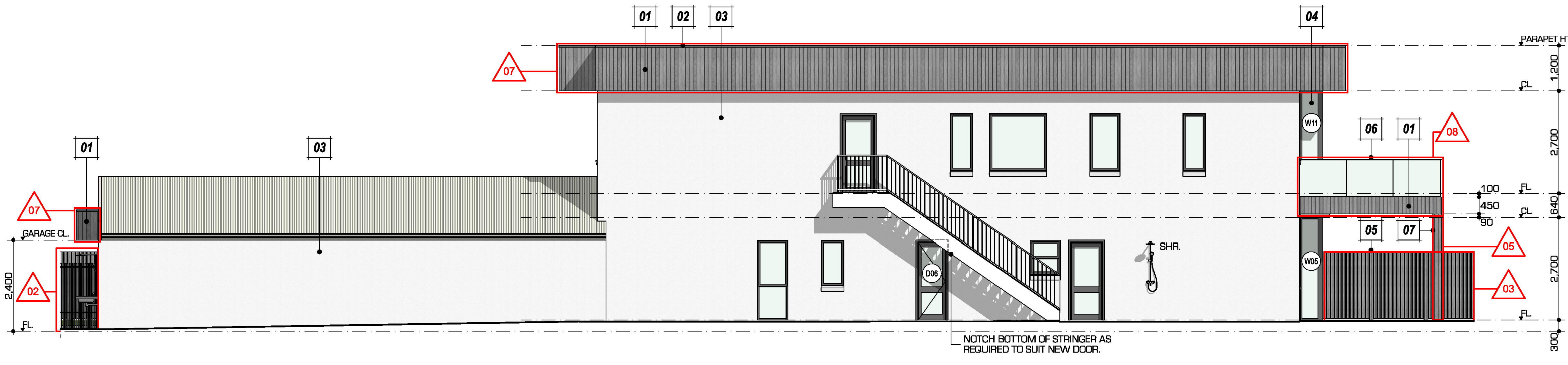

SOUTH ELEVATION

1:100 TP4

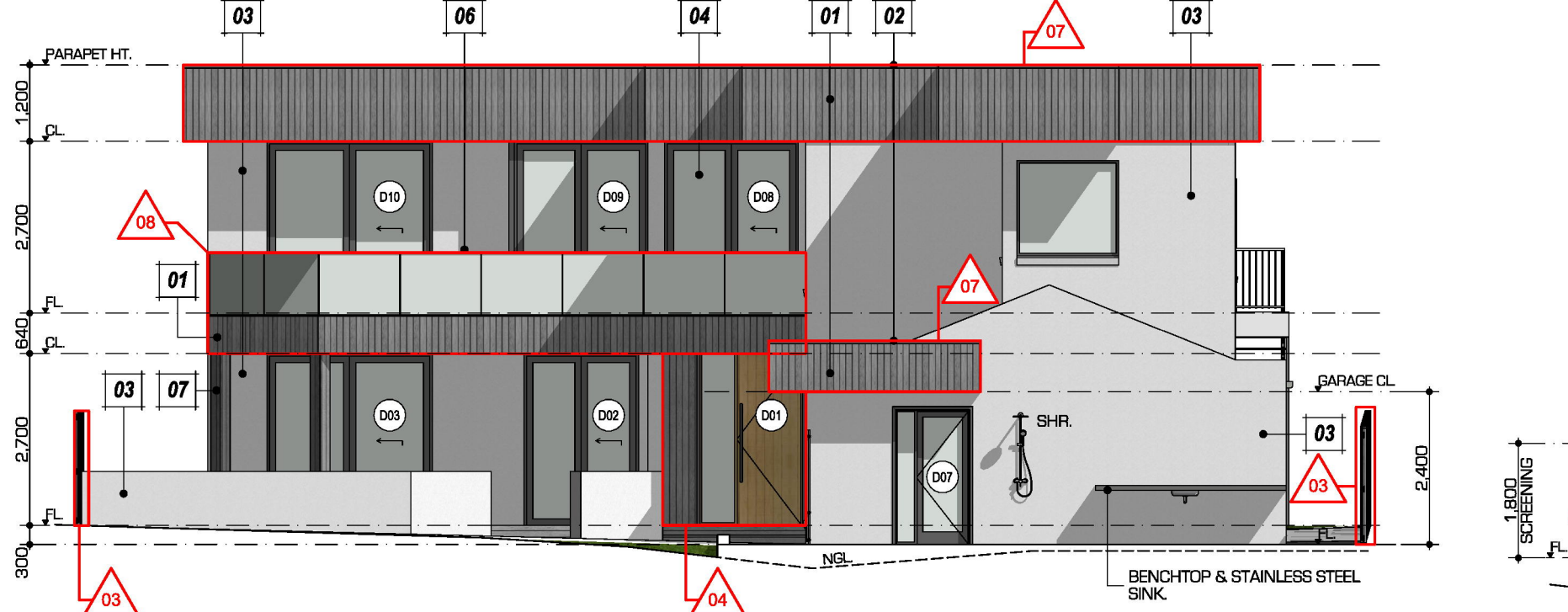

WEST ELEVATION

1:100 TP4

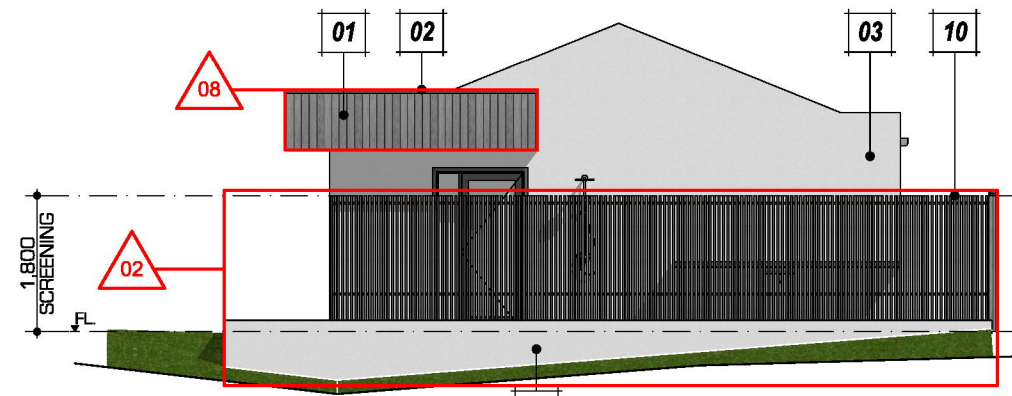

WEST ELEVATION

1:100 TP4

| Window Schedule | | | | | | | | | | |
|-----------------|-------------|--------------|------------|------------|-----------|-----------|---------|------|------------|----------------------|
| No. | Location | Description | Frame Type | Height (h) | Width (w) | Head (ht) | U-Value | SHGC | Glass Type | Remarks |
| W01 | Lounge Room | Fixed window | Aluminium | 2,700 | 470 | 2,700 | tba | tba | tba | - |
| W02 | Lounge Room | Fixed window | Aluminium | 2,700 | 1,510 | 2,700 | tba | tba | tba | Silicone Butt Joint |
| W03 | Lounge Room | Fixed window | Aluminium | 2,700 | 1,800 | 2,700 | tba | tba | tba | Silicone Butt Joint |
| W04 | Lounge Room | Fixed window | Aluminium | 2,700 | 1,800 | 2,700 | tba | tba | tba | Silicone Butt Joint |
| W05 | Lounge Room | Fixed window | Aluminium | 2,700 | 500 | 2,700 | tba | tba | tba | - |
| W06 | Bedroom 1 | Double Hung | Aluminium | 2,700 | 830 | 2,700 | tba | tba | tba | Sashless Double Hung |
| W07 | Lounge Room | Fixed window | Aluminium | 2,700 | 470 | 2,700 | tba | tba | tba | - |
| W08 | Lounge Room | Fixed window | Aluminium | 2,700 | 1,510 | 2,700 | tba | tba | tba | Silicone Butt Joint |
| W09 | Lounge Room | Fixed window | Aluminium | 2,700 | 1,800 | 2,700 | tba | tba | tba | Silicone Butt Joint |
| W10 | Lounge Room | Fixed window | Aluminium | 2,700 | 1,800 | 2,700 | tba | tba | tba | Silicone Butt Joint |
| W11 | Lounge Room | Fixed window | Aluminium | 2,700 | 500 | 2,700 | tba | tba | tba | - |
| W12 | Bedroom 4 | Double Hung | Aluminium | 2,700 | 830 | 2,700 | tba | tba | tba | Sashless Double Hung |
| W13 | Kitchen | Fixed window | Aluminium | 2,700 | 700 | 2,700 | tba | tba | tba | - |

| Door Schedule | | | | | | | | | | |
|---------------|-------------|----------------|------------|------------|-----------|---------|------|------------|---|--|
| No. | Location | Description | Frame Type | Height (h) | Width (w) | U-Value | SHGC | Glass Type | Remarks | |
| D01 | Entry | Hinged door | Aluminium | 2,700 | 1,080 | tba | tba | tba | Solid Timber Door w/ 600 (w) Side-Lite. | |
| D02 | Kitchen | Sliding door | Aluminium | 2,700 | 1,800 | tba | tba | tba | 2-Panel. | |
| D03 | Dining Room | Sliding door | Aluminium | 2,700 | 2,600 | tba | tba | tba | 2-Panel. | |
| D04 | Lounge Room | Sliding door | Aluminium | 2,700 | 4,540 | tba | tba | tba | 3-Panel Stacking. | |
| D05 | Bedroom 1 | Sliding door | Aluminium | 2,700 | 3,000 | tba | tba | tba | 2-Panel. | |
| D06 | Hallway | Hinged door | Aluminium | 2,040 | 720 | tba | tba | tba | Fully Glazed Hinged Door. | |
| D07 | Garage | Hinged door | Aluminium | 2,100 | 820 | tba | tba | tba | Fully Glazed Hinged Door, 350(w) Side-Lite. | |
| D08 | Hallway | Sliding door | Aluminium | 2,700 | 2,100 | tba | tba | tba | 2-Panel. | |
| D09 | Kitchen | Sliding door | Aluminium | 2,700 | 2,100 | tba | tba | tba | 2-Panel. | |
| D10 | Dining Room | Sliding door | Aluminium | 2,700 | 2,600 | tba | tba | tba | 2-Panel. | |
| D11 | Lounge Room | Sliding door | Aluminium | 2,700 | 4,540 | tba | tba | tba | 3-Panel Stacking. | |
| D12 | Bedroom 4 | Sliding door | Aluminium | 2,700 | 3,000 | tba | tba | tba | 2-Panel. | |
| G001 | Garage | Sectional door | Aluminium | 2,250 | 2,700 | n/a | n/a | n/a | Flush Mount Sectional Garage Door. | |
| G002 | Garage | Sectional door | Aluminium | 2,250 | 2,700 | n/a | n/a | n/a | Flush Mount Sectional Garage Door. | |
| G003 | Garage | Sectional door | Aluminium | 2,250 | 2,700 | n/a | n/a | n/a | Flush Mount Sectional Garage Door. | |



Level 1, Co Lab Degrandi Lane
Warrambol VIC 3280
Phone: (03) 5562 9443
www.mpaastudio.co
ABN 53253414622

NOT FOR CONSTRUCTION

| No. | Change Name | Date |
|-----|---|------|
| 01 | Decking / Seating Area / Steps | |
| 02 | External Store / Retaining Wall / Screening | |
| 03 | Boundary Fencing | |
| 04 | Entry Door / Cladding | |
| 05 | Boxed Columns | |
| 07 | Cladding to Parapets | |
| 08 | Balustrade / Balcony | |

ALL WORKS TO BE CARRIED OUT IN STRICT COMPLIANCE WITH THE NATIONAL CONSTRUCTION CODE (NCC) OF AUSTRALIA. CONTRACTORS TO CHECK ALL SITE DIMENSIONS & LEVELS BEFORE COMMENCEMENT OF WORK. WRITTEN DIMENSIONS TAKE PRECEDENCE OVER SCALE.

© MPAA STUDIO 2024

project: **BUILDING & WORKS AT 36 GRIFFITHS STREET PORT FAIRY VIC. 3284**

client: [REDACTED]

designed by: [REDACTED]

drawn by: HE

project no.: **24-1425**

rev.: /

dwg no. **TP4** of TP4

date: **OCT. 2024**

scale: **AS SHOWN**

sheet size: **A1**

designed by: MZ

drawn by: HE

project no.: **24-1425**

rev.: /

dwg no. **TP4** of TP4

BUILDING & WORKS AT 36 GRIFFITHS ST - TP4