

NORTH ELEVATION

1:100

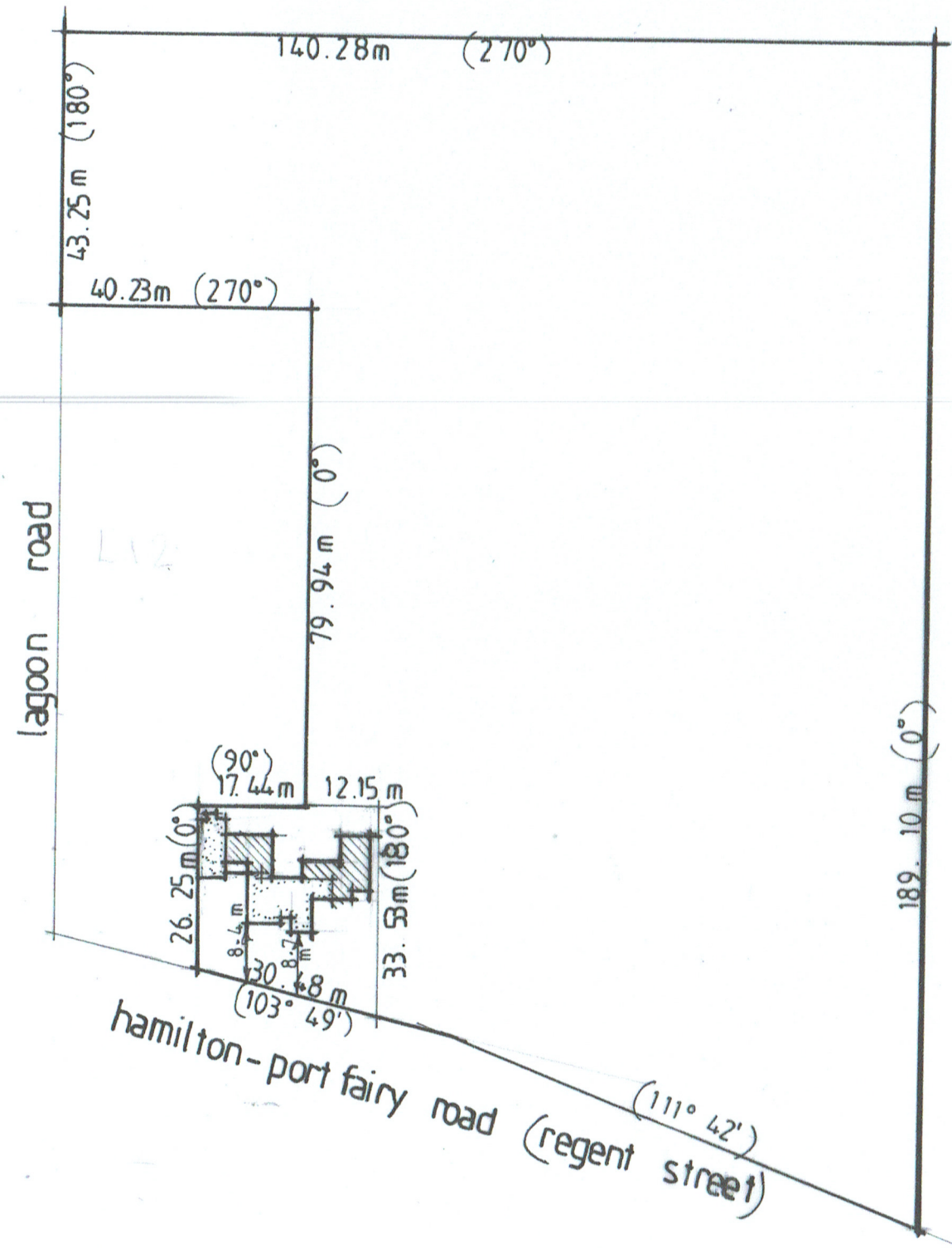

SITE PLAN

1:1000

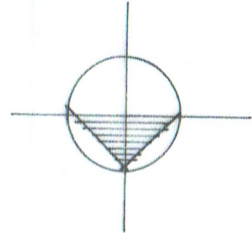

MARTINA MURRIHY

6 Gratton street
PORT FAIRY Vic 3284
M: 0429 195 508

Design & Drafting

E: martina.murrighy13@gmail.com

R: DPAD 1821

D: MAY 2024

**PROPOSED EXTENSION
AT 498 Hamilton-PF rd. Port Fairy
FOR Gail & Ashley Solomon**

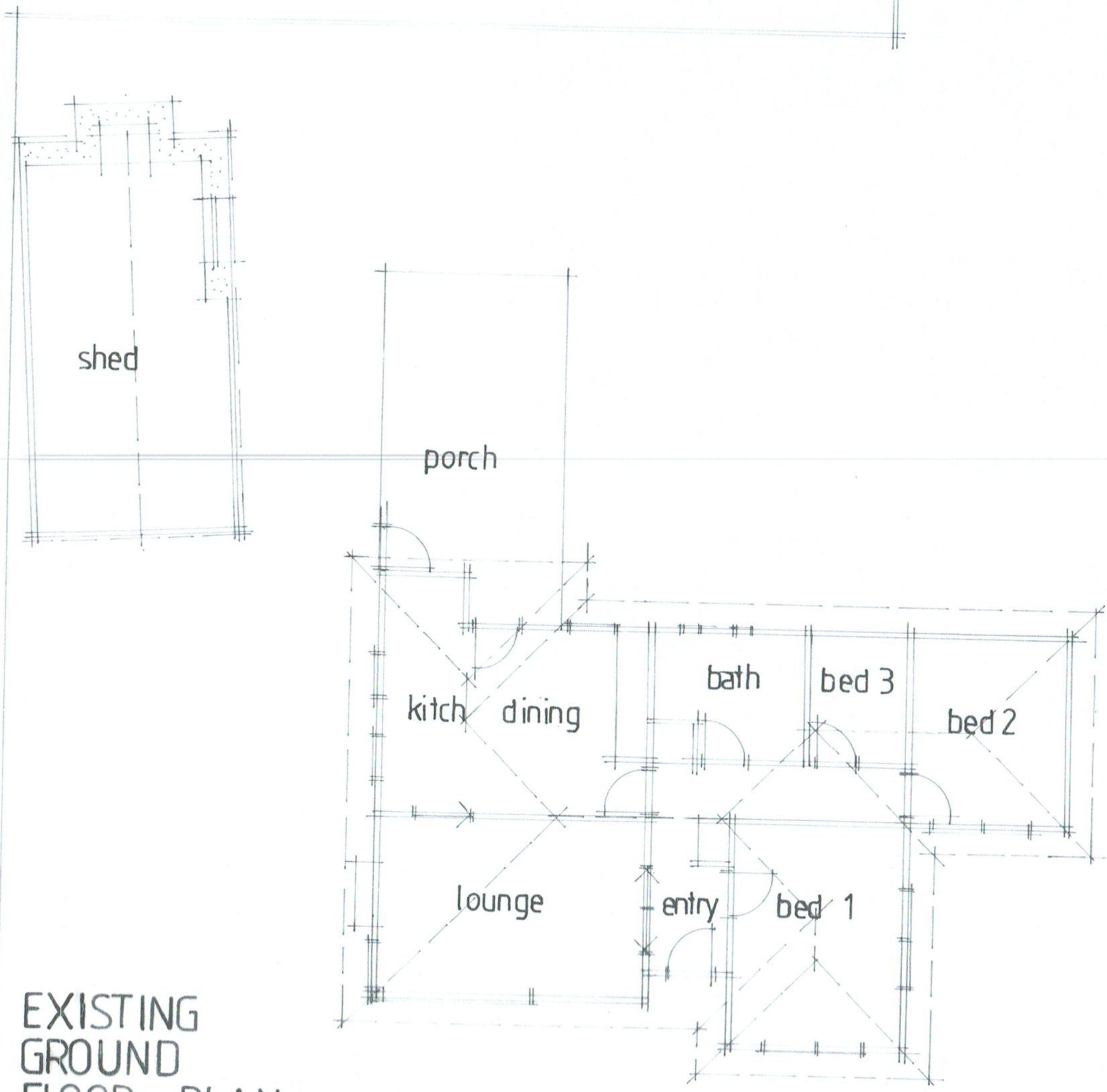

EXISTING
GROUND
FLOOR PLAN

1:100

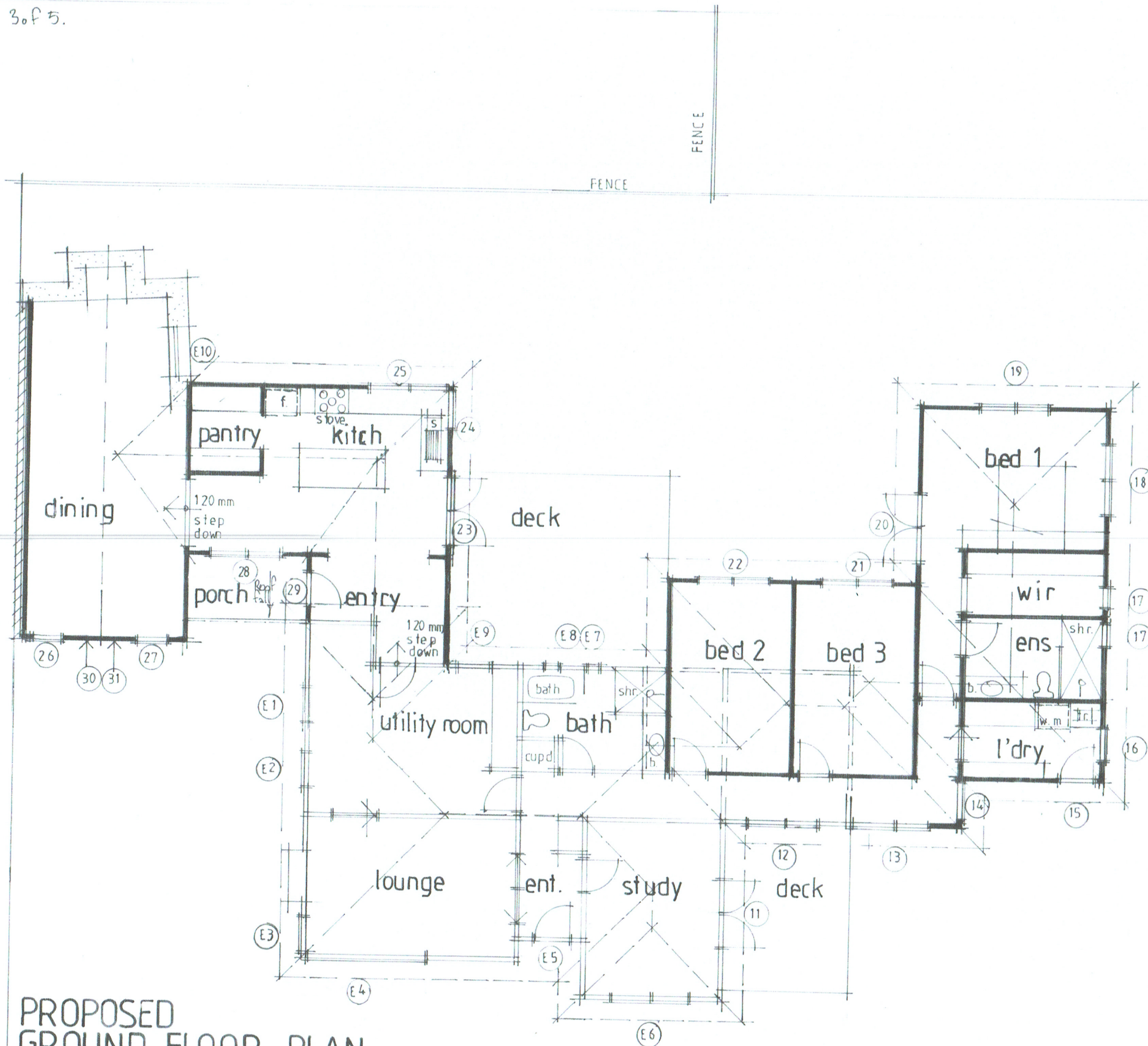

WINDOWS/DOORS SCHEDULE:
Glass in Buildings as AS 1288:2021 (E = Existing)

- E1 Window - 900mm wide x 1100mm high
- E2 Window - 900mm wide x 1100mm high
- E3 Window - 900mm wide x 1350mm high
- E4 Window - 3100mm wide x 1350mm high
- E5 Front Door - 900mm wide x 2100mm high
- E6 Window - 2000mm wide x 1350mm high
- E7 Window - 350mm wide x 1050mm high
- E8 Window - 350mm wide x 1050mm high
- E9 Window - 900mm wide x 1100mm high
- E10 Window - 1050mm wide x 1250mm high
- 11 Double French Doors - 1620mm wide x 2100mm high
- 12 Window sliding - 2000mm wide x 600mm high (re-use)
- 13 Window sliding - 2000mm wide x 600mm high
- 14 Window fixed - 900mm wide x 2000mm high
- 15 Glazed L'dry Door - 810mm wide x 2100mm high
- 16 Window Awning - 900mm wide x 1800mm high
- 17x2 Window Awning - 600mm wide x 1800mm high
- 18 Window Awning - 1800mm wide x 1800mm high
- 19 Window Awning - 1800mm wide x 1800mm high
- 20 Double French Doors - 1620mm wide x 2100mm high
- 21 Window Awning - 1800mm wide x 1800mm high
- 22 Window Awning - 1800mm wide x 1800mm high
- 23 Double French Doors - 1620mm wide x 2100mm high
- 24 Window Sliding - 1000mm wide x 1000mm high
- 25 Window Sliding - 2000mm wide x 1000mm high
- 26 Window DH - 700mm wide x 1500mm high
- 27 Window DH - 700mm wide x 1500mm high
- 28 Window DH - 1800mm wide x 600mm high
- 29 Glazed Entry Door - 810mm wide x 2100mm high
- 30&31 Triangle in Gable - site verify

**PROPOSED
 GROUND FLOOR PLAN**
 1:100

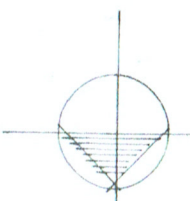

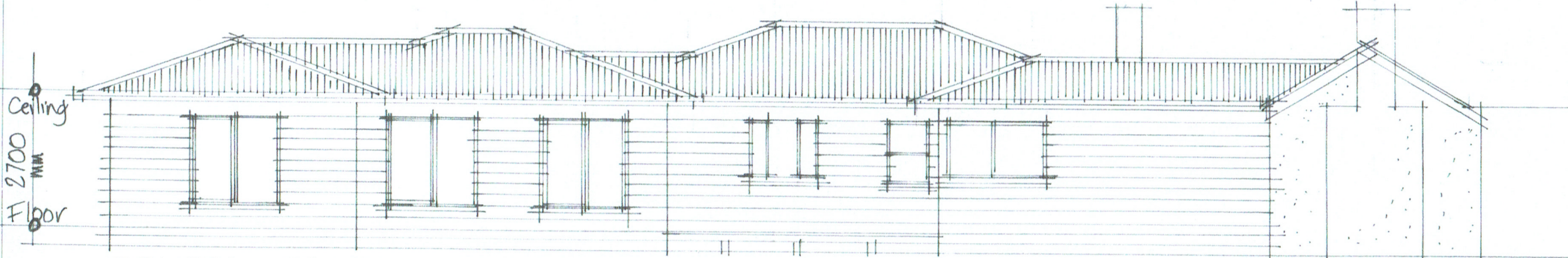

SOUTH ELEVATION

1:100

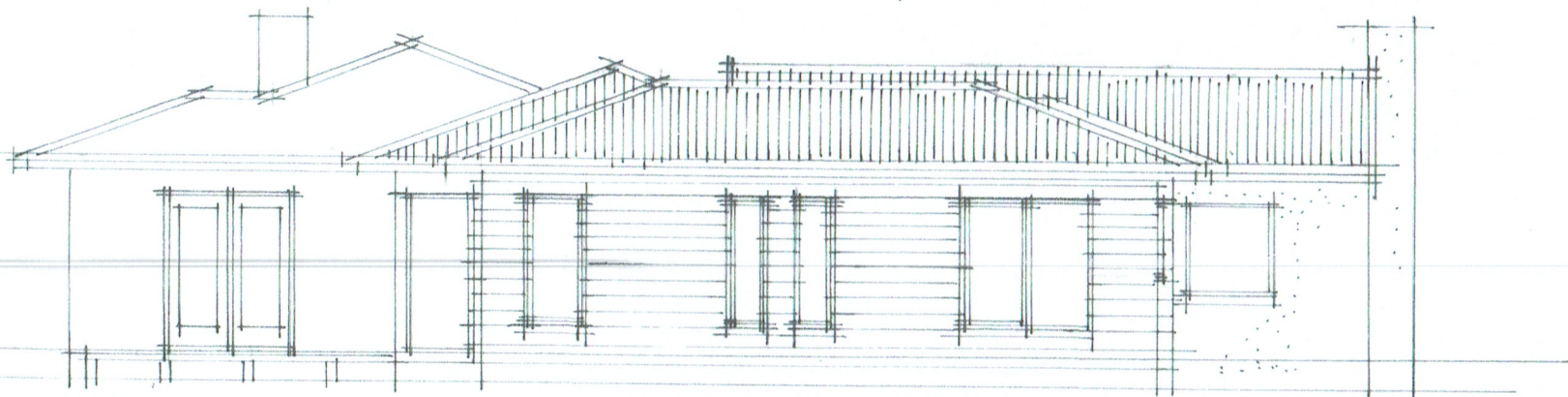

WEST ELEVATION

1:100

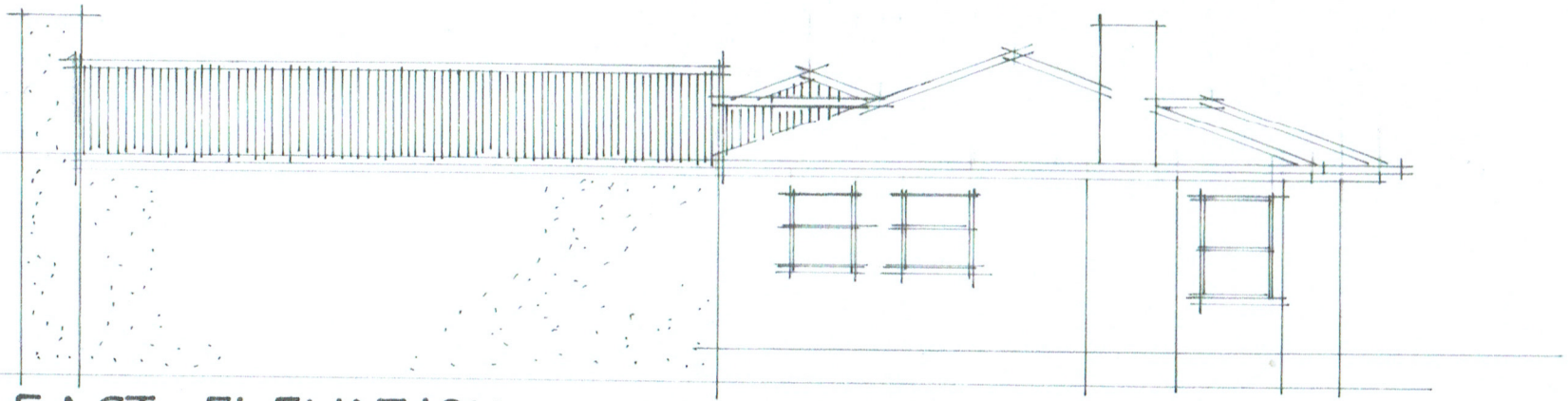

EAST ELEVATION

1:100