

SITE PLAN

1 : 200

24-069 [REDACTED] 2A OCEAN DRIVE, PORT FAIRY

SHT. 1/4 | SEPTEMBER 2024

TOWN PLANNING

A3 LANDSCAPE

23 Banyan Street, Warrnambool.



NOTE: EXISTING HWS TO BE
RELOCATED AND/OR REPLACED

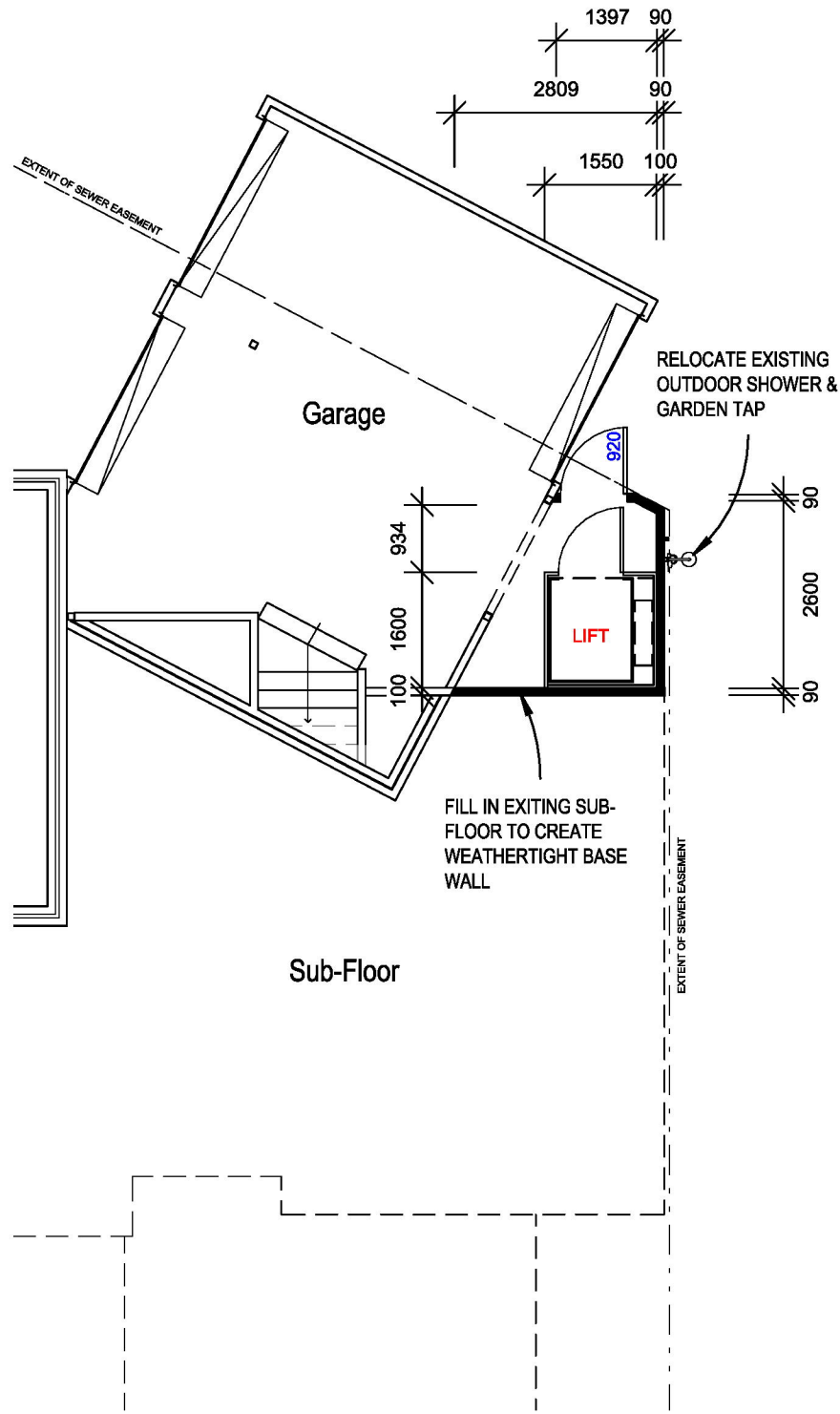
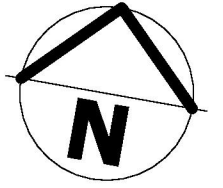

GROUND FLOOR

1 : 100

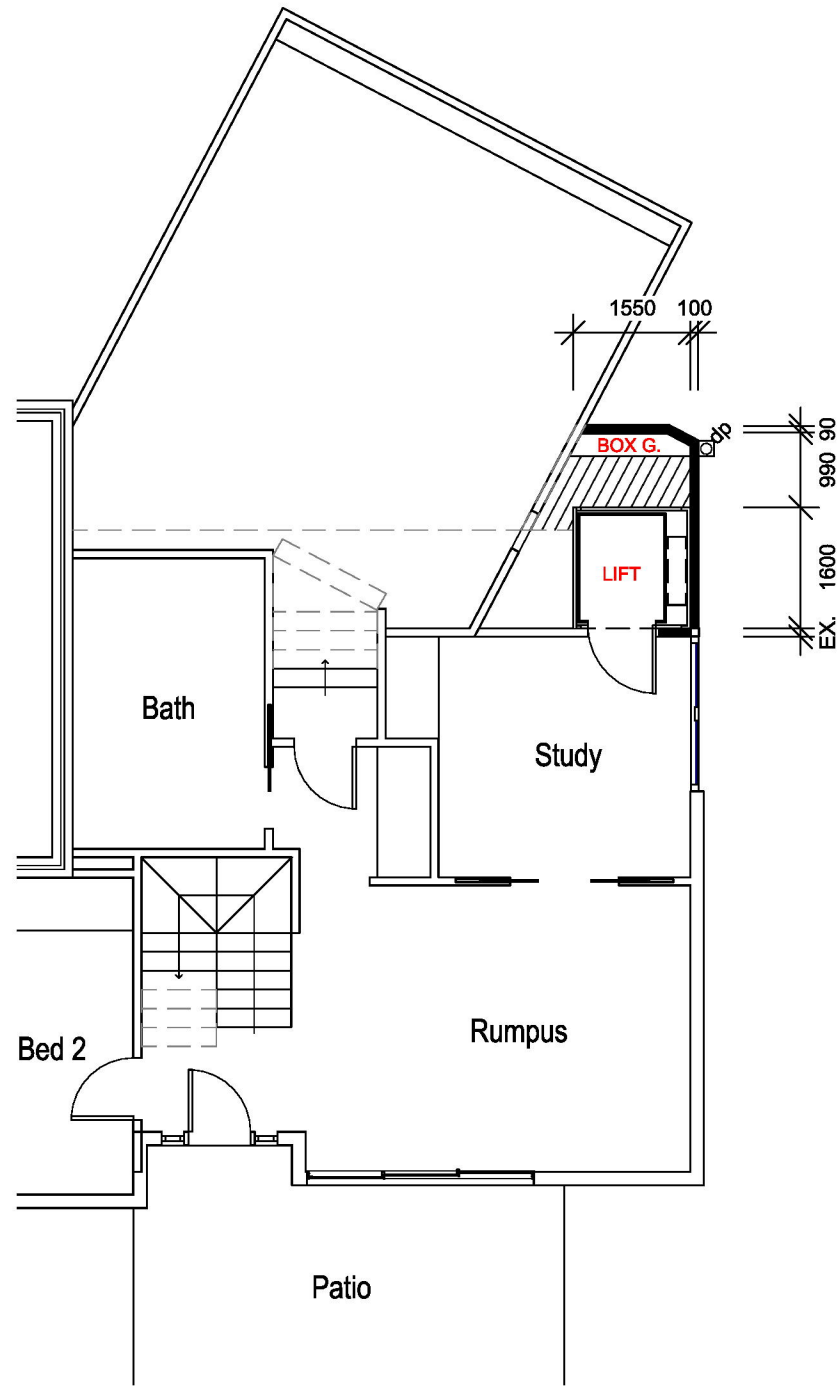

FIRST FLOOR

1 : 100

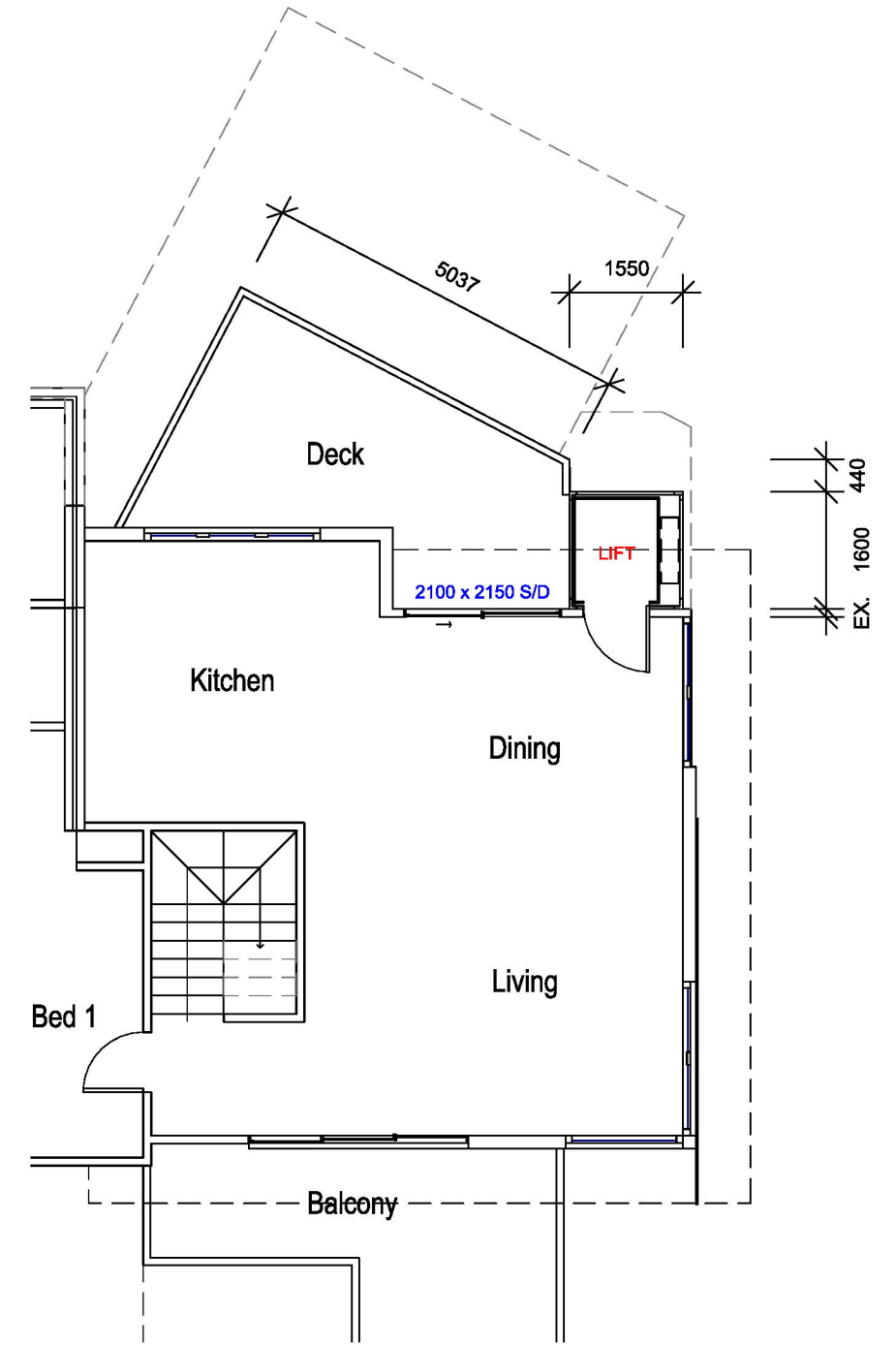

SECOND FLOOR

1 : 100

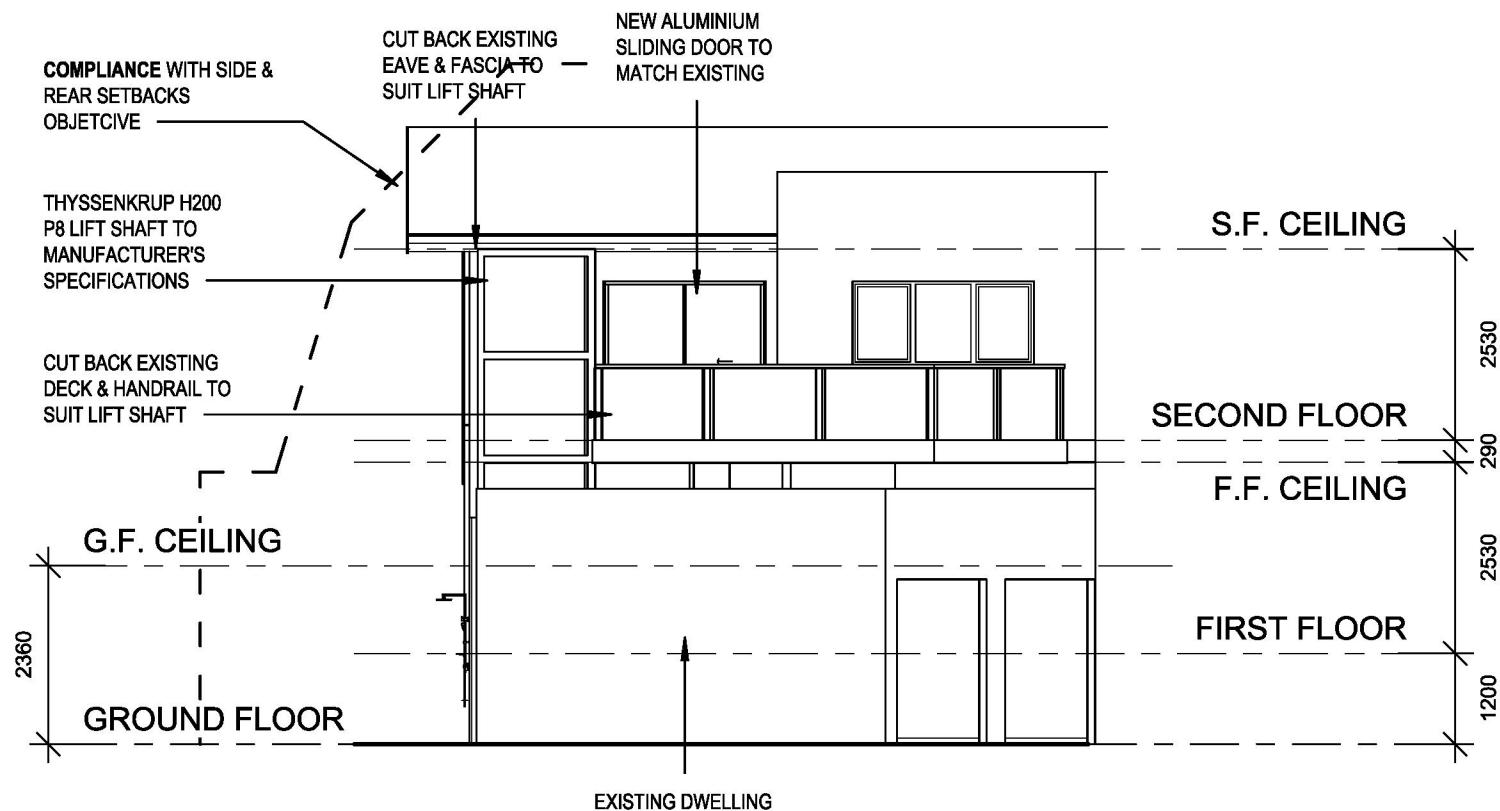

NORTH ELEVATION

1 : 100

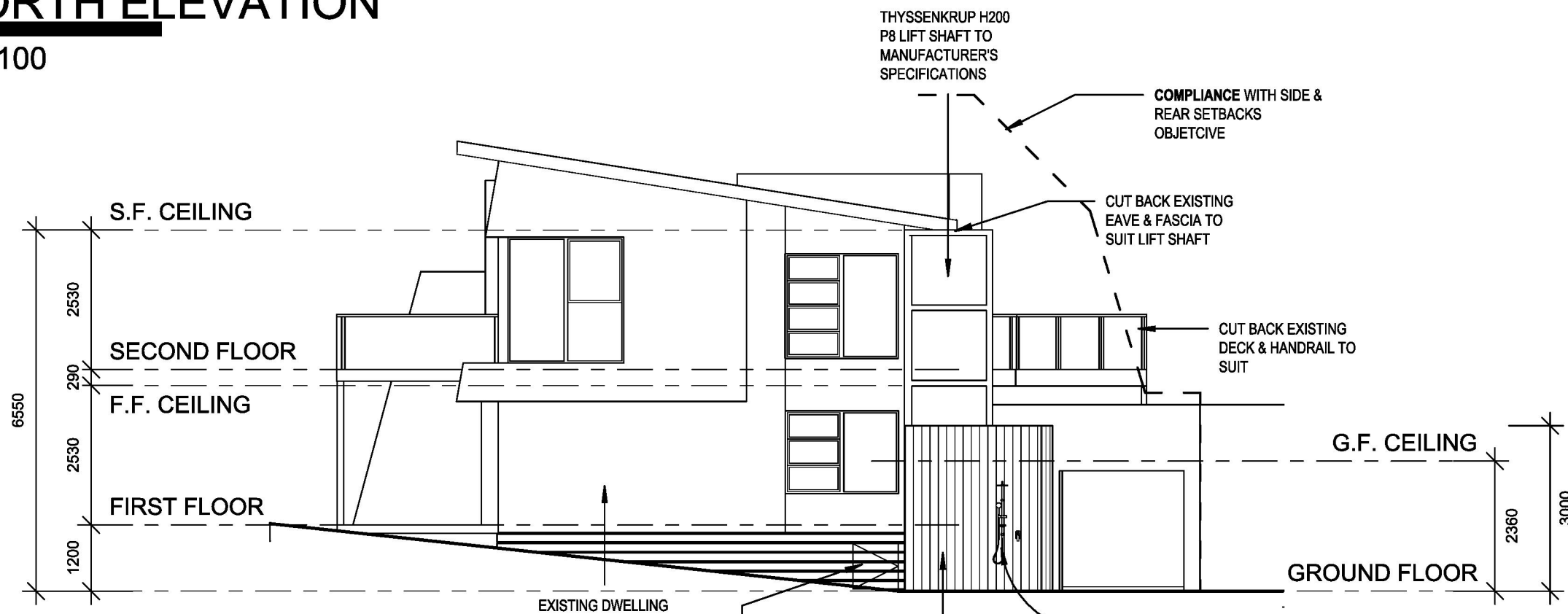

EAST ELEVATION

1 : 100



NORTH-EAST VIEW



EASTERN PERSPECTIVE