







**1 Context Plan**  
1 : 4000

Revision	Description	Date
A	Aerial scaled correction	16/06/24

Sheet Name  
**Context Plan: A0.01**

Scale: 1 : 4000 at A1      Print Date      11/07/2024 12:46:58 PM

SCALE  
1:4000

Project Number      Project Name  
**335.2      Liberty Mortlake HSC**

Address  
Lot 1 TP960462  
Hopkins Highway, Mortlake VIC 3272

**DA Application**

LAWRENCE  
ASSOCIATES

Lawrence Associates Pty Ltd. ABN: 30 721 840 083 ACN: 009 366 563  
Architectural Registration: WA: 2597 VIC: 600109 NSW: 11140

(+61) 0404 864 146      The Studio, Rear 16 Florence Road,  
contact@lapi.com.au      Nedlands, WA 6009  
www.lapi.com.au      PO Box 290, Nedlands, WA 6909

Drawings produced in Autodesk Revit. Noted dimensions shall be taken in preference to scaling. Do not scale or dimension by hand. Verify all dimensions on site prior to construction or quote. Upon receipt of updated plans, discard previous versions.

The intellectual manifestation of this drawing and its Revit file generated origin is subject to Global copyright. Its use is subject to the approval of its owners and authors under license for implementation of a construction process specific to a single site and location. Reproduction and/or use of it, in full or part, for any other purpose without the written approval of its owners and authors is illegal and subject to prosecution.



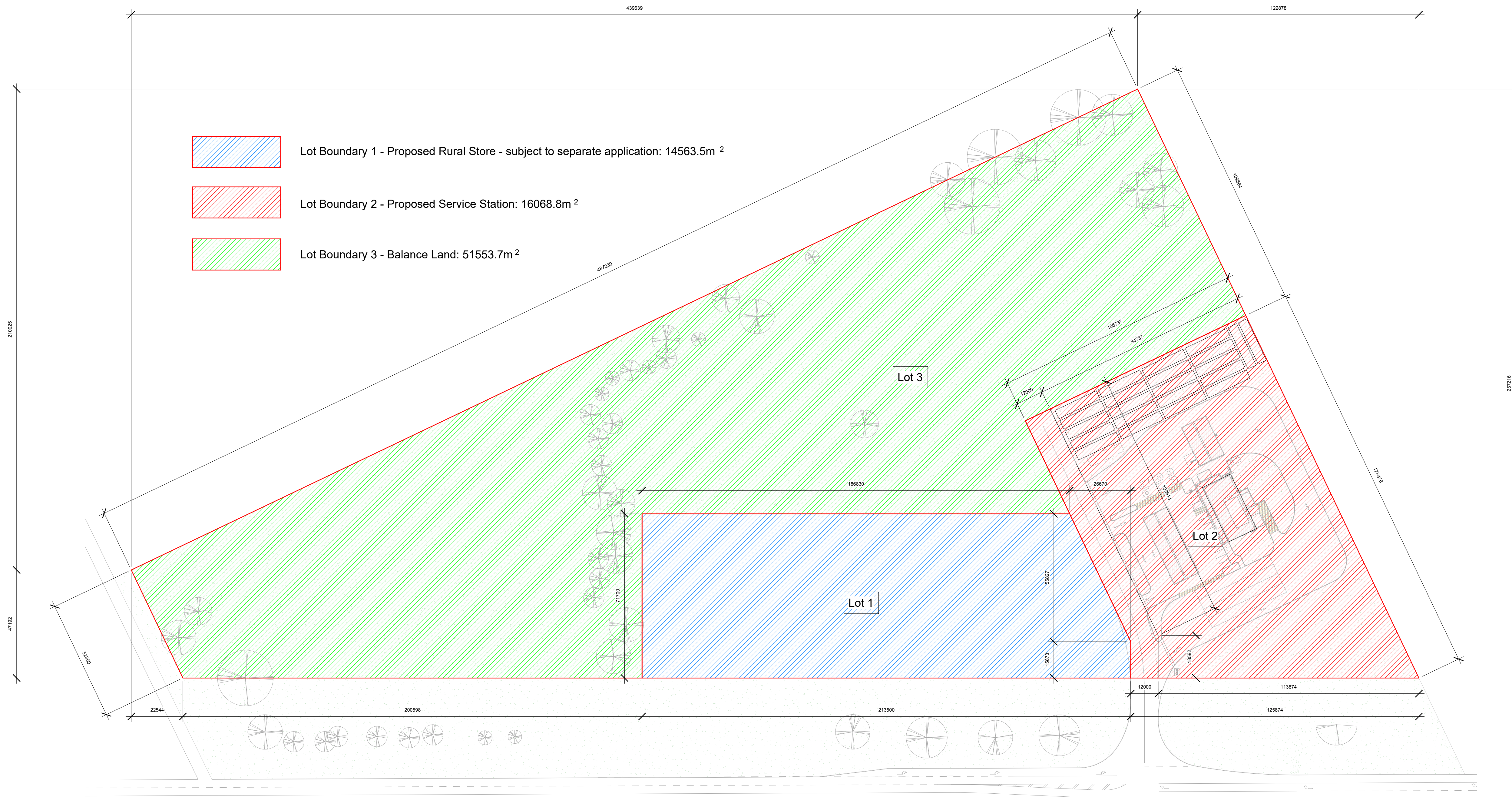

**1 Lot Boundary Plan**  
1 : 1000

Revision	Description	Date
A	Road added to Lot 1	05/06/24
B	Traffic updates, road/driveway moved into Lot 2	16/06/24
C	Traffic update, Hopkins Highway alignment	21/06/24

Sheet Name  
**Lot Boundary Plan: A0.02**

Scale: 1 : 1000 at A1      Print Date: 11/07/2024 12:46:59 PM

Project Number: 335.2      Project Name: Liberty Mortlake HSC

Address:  
Lot 1 TP960462  
Hopkins Highway, Mortlake VIC 3272

**DA Application**

LAWRENCE ASSOCIATES

Lawrence Associates Pty Ltd. ABN: 30 721 840 083 ACN: 009 366 563  
Architectural Registration: WA: 2597 VIC: 600109 NSW: 11140

(+61) 0404 864 146      The Studio, Rear 16 Florence Road,  
contact@lapi.com.au      Nedlands, WA 6009  
www.lapi.com.au      PO Box 290, Nedlands, WA 6909

Drawings produced in Autodesk Revit. Noted dimensions shall be taken in preference to scaling. Do not scale or dimension by hand. Verify all dimensions on site prior to construction or quote. Upon receipt of updated plans, discard previous versions.

The intellectual manifestation of this drawing and its Revit file generated origin is subject to Global copyright. Its use is subject to the approval of its owners and authors under license for implementation of a construction process specific to a single site and location. Reproduction and/or use of it, in full or part, for any other purpose without the written approval of its owners and authors is illegal and subject to prosecution.





**1 Site - Aerial Overlay**  
1 : 1000

Revision	Description	Date
A	Traffic update, Hopkins Highway alignment	21/06/24

Sheet Name  
**Site Overlay: A0.03**

Scale: 1: 1000 at A1      Print Date: 11/07/2024 12:46:59 PM

SCALE 1:50

Project Number: 335.2      Project Name: Liberty Mortlake HSC

Address:  
Lot 1 TP960462  
Hopkins Highway, Mortlake VIC 3272

**DA Application**

# LAWRENCE ASSOCIATES

Lawrence Associates Pty Ltd. ABN: 30 721 840 083 ACN: 009 366 563  
Architectural Registration: WA: 2597 VIC: 600109 NSW: 11140

(+61) 0404 864 146      The Studio, Rear 16 Florence Road,  
contact@lapi.com.au      Nedlands, WA 6009  
www.lapi.com.au      PO Box 290, Nedlands, WA 6909

Drawings produced in Autodesk Revit. Noted dimensions shall be taken in preference to scaling. Do not scale or dimension by hand. Verify all dimensions on site prior to construction or quote. Upon receipt of updated plans, discard previous versions.

The intellectual manifestation of this drawing and its Revit file generated origin is subject to Global copyright. Its use is subject to the approval of its owners and authors under license for implementation of a construction process specific to a single site and location. Reproduction and/or use of it, in full or part, for any other purpose without the written approval of its owners and authors is illegal and subject to prosecution.



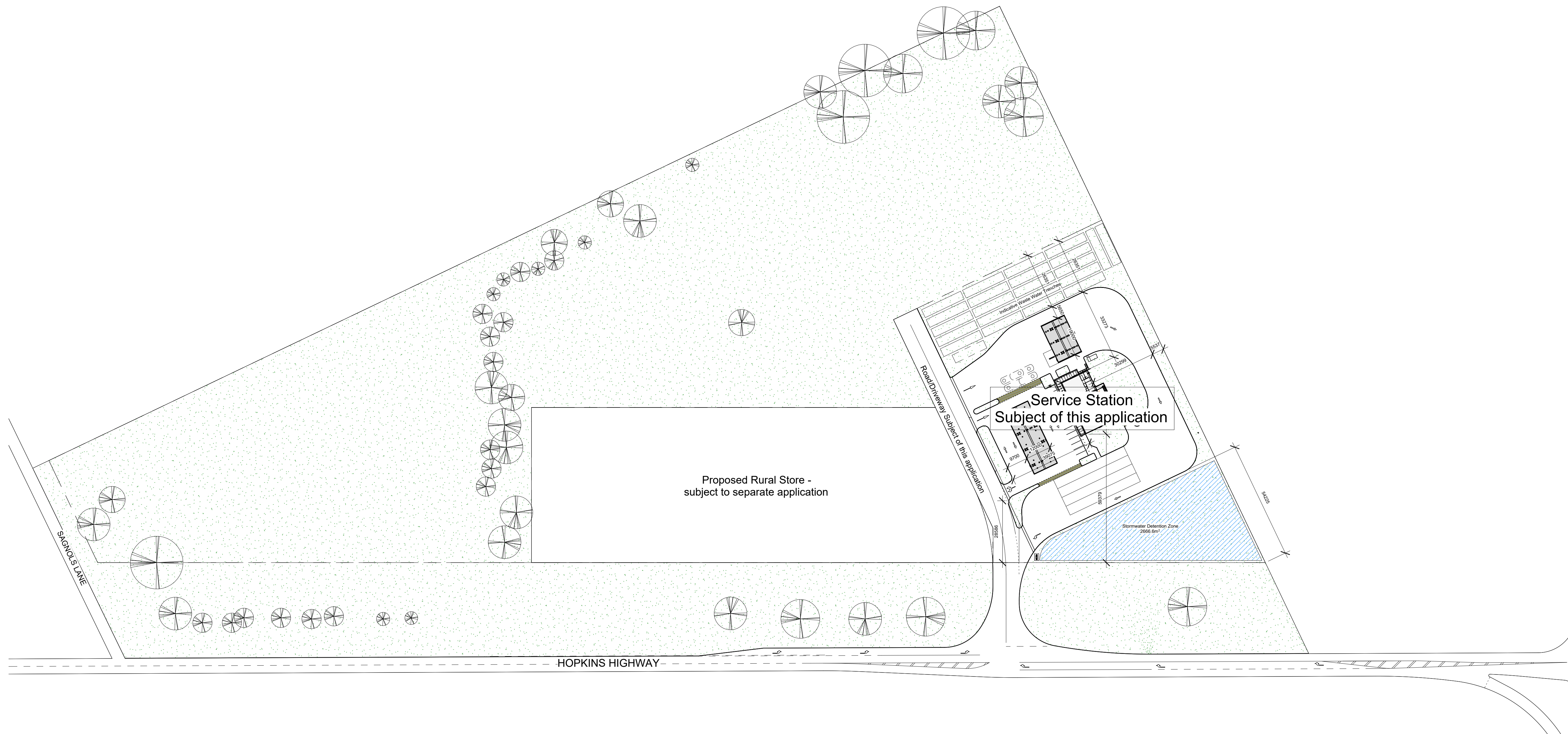

**1 Site - Overall**  
1 : 1000

Revision	Description	Date
A	Convenience Store Flipped, site adjusted to suit	22/05/24
B	Rural Store Details removed	05/06/24
C	Traffic Updates	16/06/24
D	Traffic update, Hopkins Highway alignment	21/06/24

Sheet Name  
**Site Plan - Overall: A1.01**

Scale: 1: 1000 at A1      Print Date: 11/07/2024 12:47:00 PM

SCALE 1:1000

Project Number: 335.2      Project Name: Liberty Mortlake HSC

Address:  
Lot 1 TP960462  
Hopkins Highway, Mortlake VIC 3272

**DA Application**

# LAWRENCE ASSOCIATES

Lawrence Associates Pty Ltd. ABN: 30 721 840 083 ACN: 009 366 563  
 Architectural Registration: WA: 2597 VIC: 600109 NSW: 11140  
 (+61) 0404 864 146      The Studio, Rear 16 Florence Road,  
 contact@lapi.com.au      Nedlands, WA 6009  
 www.lapi.com.au      PO Box 290, Nedlands, WA 6909

Drawings produced in Autodesk Revit. Noted dimensions shall be taken in preference to scaling. Do not scale or dimension by hand. Verify all dimensions on site prior to construction or quote. Upon receipt of updated plans, discard previous versions.

The intellectual manifestation of this drawing and its Revit file generated origin is subject to Global copyright. Its use is subject to the approval of its owners and authors under license for implementation of a construction process specific to a single site and location. Reproduction and/or use of it, in full or part, for any other purpose without the written approval of its owners and authors is illegal and subject to prosecution.



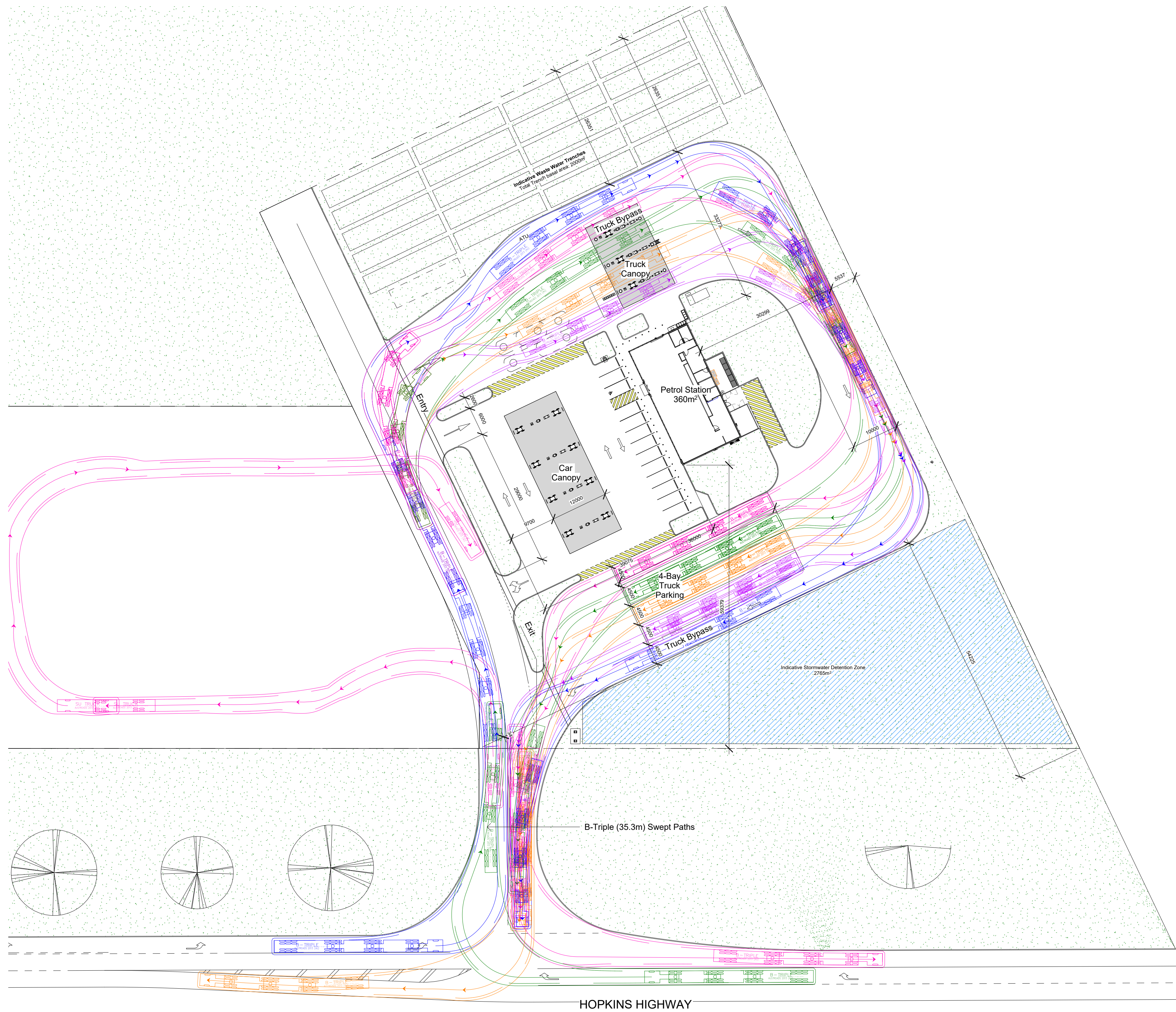

**1 Site - Swept Paths**  
1 : 500

Revision	Description	Date
A	Site Update	20/05/24
B	Convenience Store Flipped, site adjusted to suit	22/05/24
C	Dims added, internal furniture removed	05/06/24
D	Traffic Updates	16/06/24
E	Traffic update, Hopkins Highway alignment	21/06/24
F	Building footprint adjusted	11/07/24

Sheet Name  
**Swept Paths: A1.02**

Scale: 1 : 500 at A1      Print Date: 11/07/2024 12:47:01 PM

0.5 0 0.5 1 1.5 2 2.5  
SCALE 1:500 m

Project Number: 335.2      Project Name: Liberty Mortlake HSC

Address:  
Lot 1 TP960462  
Hopkins Highway, Mortlake VIC 3272

DA Application

# LAWRENCE ASSOCIATES

Lawrence Associates Pty Ltd. ABN: 30 721 840 083 ACN: 009 366 563  
Architectural Registration: WA: 2597 VIC: 600109 NSW: 11140

(+61) 0404 864 146  
contact@lapi.com.au  
www.lapi.com.au

The Studio, Rear 16 Florence Road,  
Nedlands, WA 6009  
PO Box 290, Nedlands, WA 6909

Drawings produced in Autodesk Revit. Noted dimensions shall be taken in preference to scaling. Do not scale or dimension by hand. Verify all dimensions on site prior to construction or quote. Upon receipt of updated plans, discard previous versions.

The intellectual manifestation of this drawing and its Revit file generated origin is subject to Global copyright. Its use is subject to the approval of its owners and authors under license for implementation of a construction process specific to a single site and location. Reproduction and/or use of it, in full or part, for any other purpose without the written approval of its owners and authors is illegal and subject to prosecution.



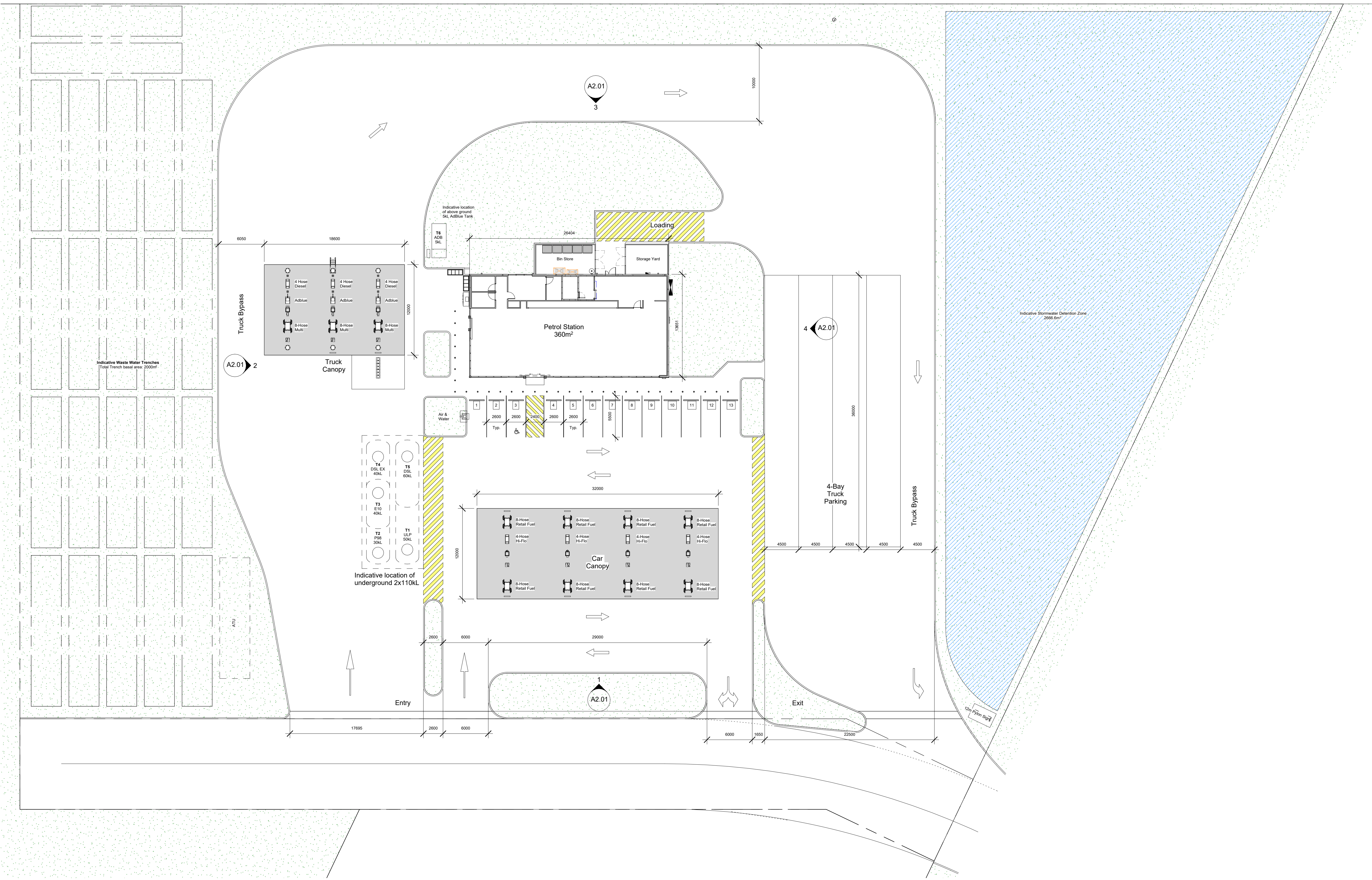

**1 Site - Service Station**  
1 : 250

Revision	Description	Date
A	Site Update	20/05/24
B	Convenience Store Flipped, site adjusted to suit	22/05/24
C	Dims added, internal furniture removed	05/06/24
D	Traffic Updates	16/06/24
E	Building footprint adjusted	11/07/24

Sheet Name  
**Site Plan: A1.03**

Scale: 1 : 250 at A1

Print Date: 11/07/2024 12:47:02 PM

Project Number: 335.2

Project Name: Liberty Mortlake HSC

Address: Lot 1 TP960462 Hopkins Highway, Mortlake VIC 3272

**DA Application**

# LAWRENCE ASSOCIATES

Lawrence Associates Pty Ltd. ABN: 30 721 840 083 ACN: 009 366 563  
Architectural Registration: WA: 2597 VIC: 600109 NSW: 11140

(+61) 0404 864 146  
contact@lapi.com.au  
www.lapi.com.au

The Studio, Rear 16 Florence Road,  
Nedlands, WA 6009  
PO Box 290, Nedlands, WA 6909

Drawings produced in Autodesk Revit. Noted dimensions shall be taken in preference to scaling. Do not scale or dimension by hand. Verify all dimensions on site prior to construction or quote. Upon receipt of updated plans, discard previous versions.

The intellectual manifestation of this drawing and its Revit file generated origin is subject to Global copyright. Its use is subject to the approval of its owners and authors under license for implementation of a construction process specific to a single site and location. Reproduction and/or use of it, in full or part, for any other purpose without the written approval of its owners and authors is illegal and subject to prosecution.





**1 Floor Plan - Convenience Store**  
1:50

Revision	Description	Date
A	Convenience Store Flipped, site adjusted to suit	22/05/24
B	Internal furniture removed	05/06/24
C	Building footprint adjusted	11/07/24

Sheet Name  
**Floor Plan: A1.04**

Scale: 1:50 at A1      Print Date: 11/07/2024 12:47:02 PM

Project Number: 335.2      Project Name: Liberty Mortlake HSC

Address:  
Lot 1 TP960462  
Hopkins Highway, Mortlake VIC 3272

**DA Application**

# LAWRENCE ASSOCIATES

Lawrence Associates Pty Ltd. ABN: 30 721 840 083 ACN: 009 366 563  
Architectural Registration: WA: 2597 VIC: 600109 NSW: 11140

(+61) 0404 864 146      The Studio, Rear 16 Florence Road, Nedlands, WA 6009  
contact@lapi.com.au      PO Box 290, Nedlands, WA 6909  
www.lapi.com.au

Drawings produced in Autodesk Revit. Noted dimensions shall be taken in preference to scaling. Do not scale or dimension by hand. Verify all dimensions on site prior to construction or quote. Upon receipt of updated plans, discard previous versions.

The intellectual manifestation of this drawing and its Revit file generated origin is subject to Global copyright. Its use is subject to the approval of its owners and authors under license for implementation of a construction process specific to a single site and location. Reproduction and/or use of it, in full or part, for any other purpose without the written approval of its owners and authors is illegal and subject to prosecution.



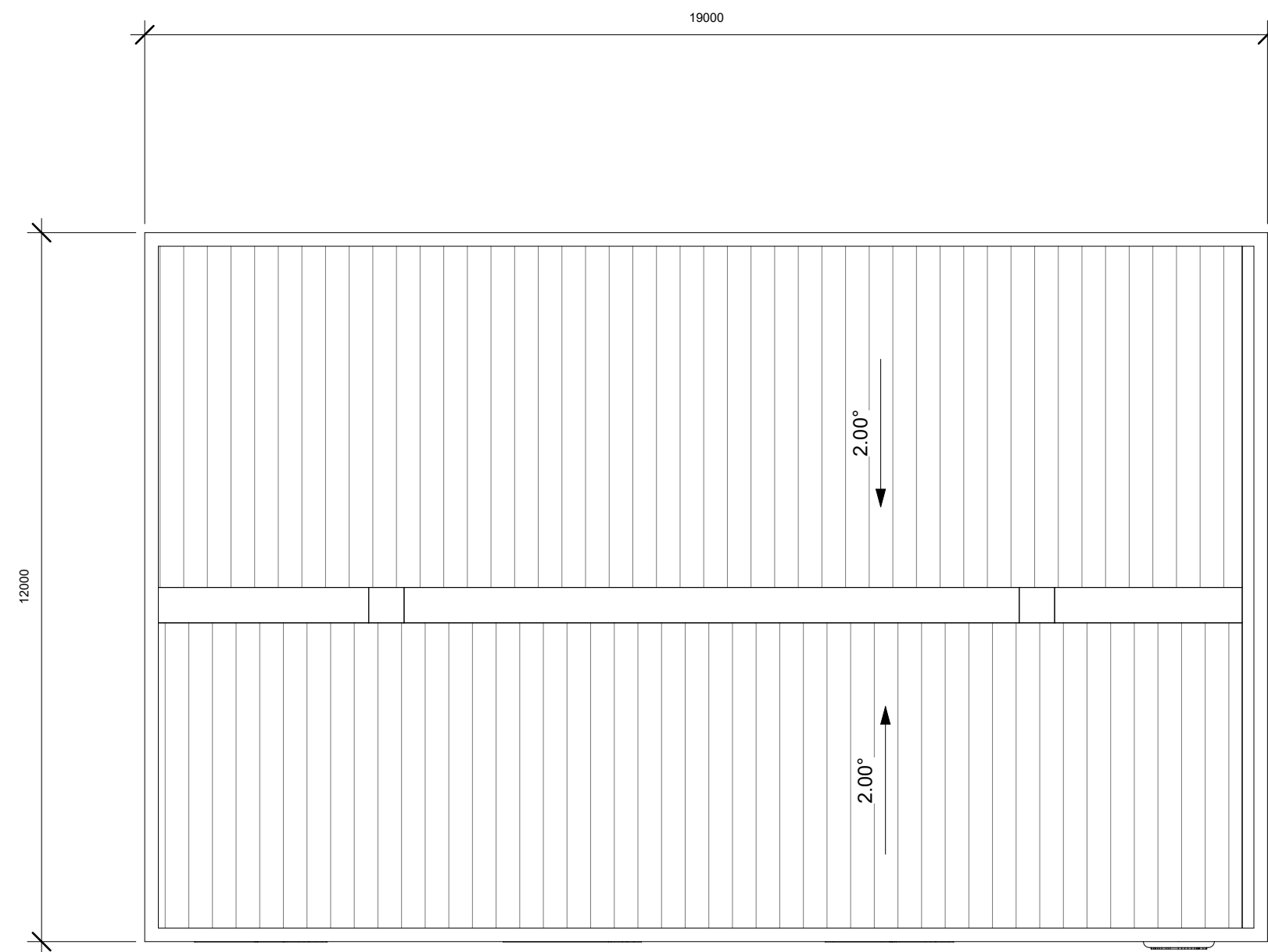

**3 Roof Plan - Truck Canopy**  
1 : 100

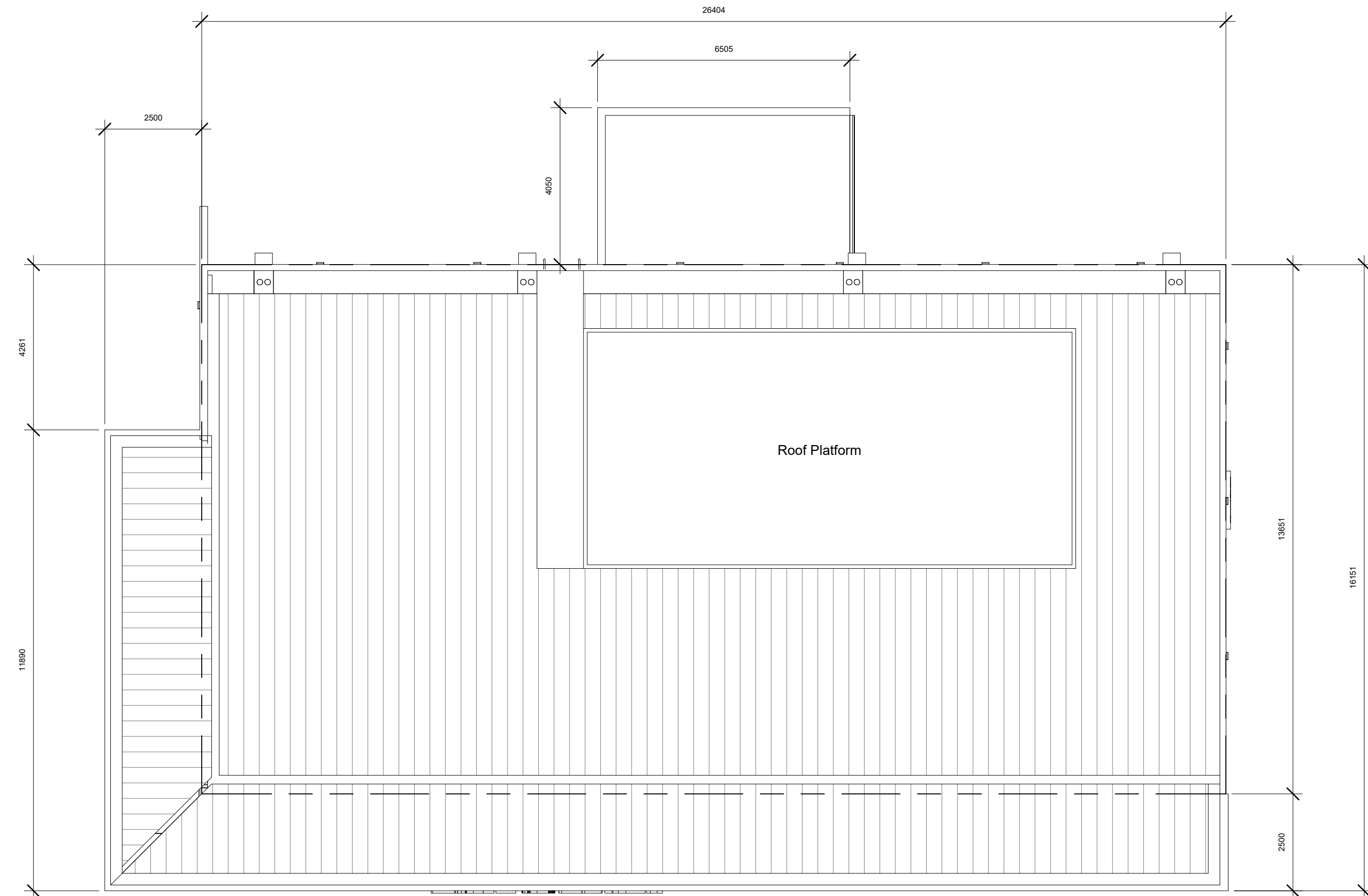

**1 Roof Plan - Convenience Store**  
1 : 100

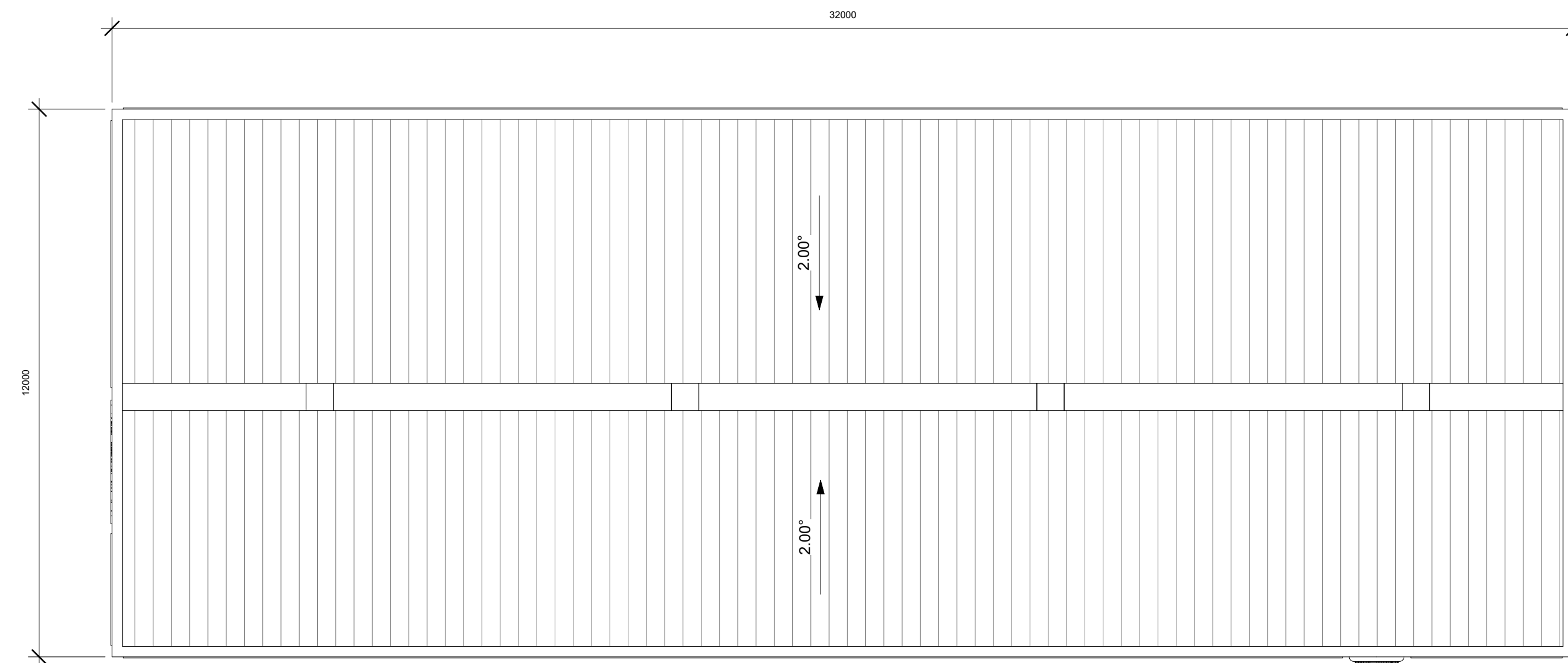

**2 Roof Plan - Car Canopy**  
1 : 100

Revision	Description	Date
A	Increase Truck Canopy	20/05/24
B	Convenience Store Flipped, site adjusted to suit	22/05/24
C	Dims added	05/06/24
D	Building footprint adjusted	11/07/24

Sheet Name  
**Roof Plan: A1.05**

Scale: 1 : 100 at A1      Print Date: 11/07/2024 12:47:03 PM

Project Number: 335.2      Project Name: Liberty Mortlake HSC

Address: Lot 1 TP960462, Hopkins Highway, Mortlake VIC 3272

**DA Application**

LAWRENCE ASSOCIATES

Lawrence Associates Pty Ltd. ABN: 30 721 840 083 ACN: 009 366 563  
 Architectural Registration: WA: 2597 VIC: 600109 NSW: 11140  
 (+61) 0404 864 146      The Studio, Rear 16 Florence Road, Nedlands, WA 6009  
 contact@lapi.com.au      www.lapi.com.au      PO Box 290, Nedlands, WA 6909

Drawings produced in Autodesk Revit. Noted dimensions shall be taken in preference to scaling. Do not scale or dimension by hand. Verify all dimensions on site prior to construction or quote. Upon receipt of updated plans, discard previous versions.

The intellectual manifestation of this drawing and its Revit file generated origin is subject to Global copyright. Its use is subject to the approval of its owners and authors under license for implementation of a construction process specific to a single site and location. Reproduction and/or use of it, in full or part, for any other purpose without the written approval of its owners and authors is illegal and subject to prosecution.



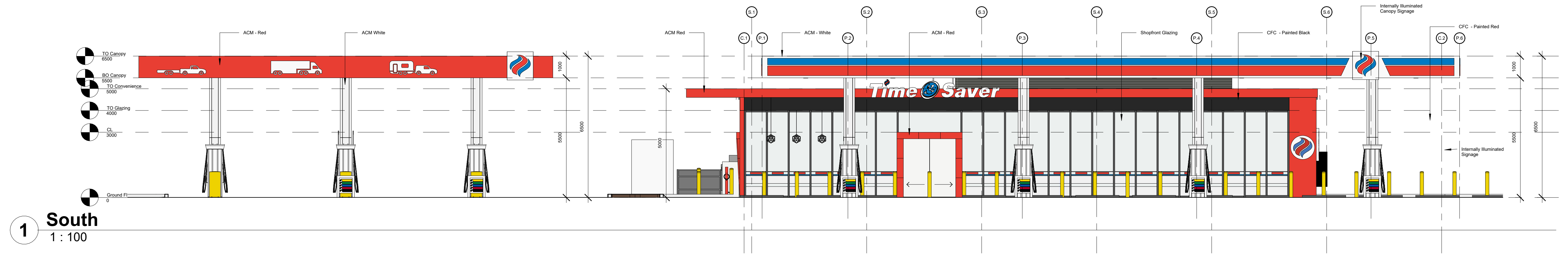

1 South  
1 : 100

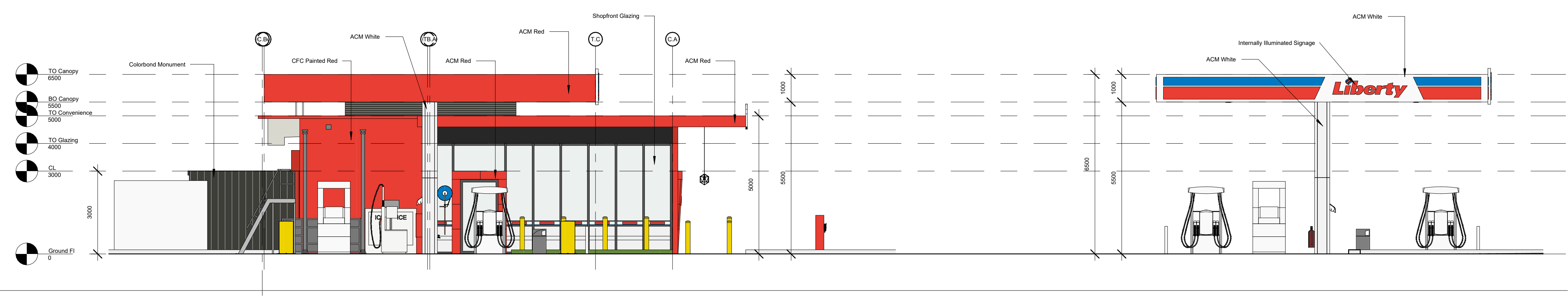

2 West  
1 : 100

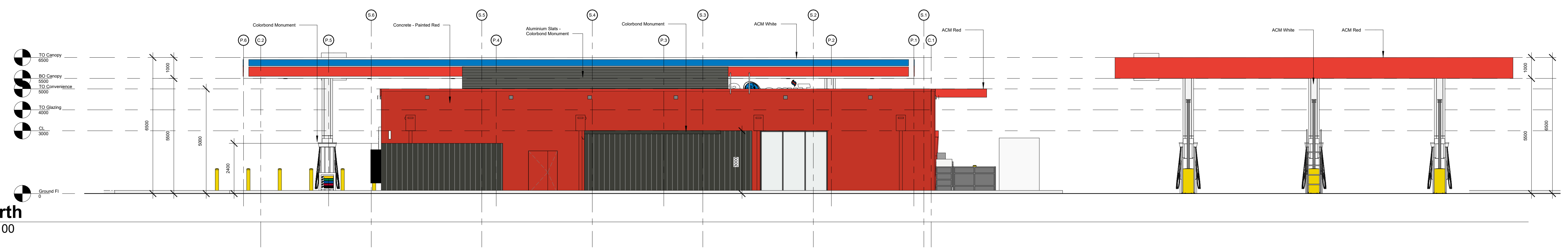

3 North  
1 : 100

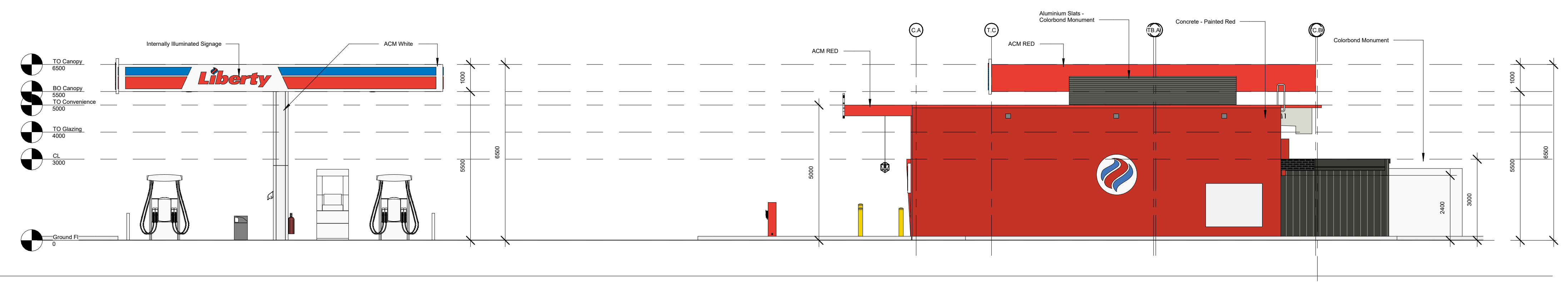

4 East  
1 : 100

Revision	Description	Date
A	Increase Truck Canopy	20/05/24
B	Convenience Store Flipped, site adjusted to suit	22/05/24
C	Dims and finishes added	05/06/24
D	Building footprint adjusted	11/07/24

Sheet Name  
**Elevations: A2.01**

Scale: 1: 100 at A1

Print Date: 11/07/2024 12:47:12 PM

SCALE  
1:100

Project Number: 335.2

Project Name: Liberty Mortlake HSC

Address: Lot 1 TP960462 Hopkins Highway, Mortlake VIC 3272

DA Application

# LAWRENCE ASSOCIATES

Lawrence Associates Pty Ltd. ABN: 30 721 840 083 ACN: 009 386 563  
Architectural Registration: WA: 2597 VIC: 600109 NSW: 11140

(+61) 0404 864 146 contact@lapi.com.au www.lapi.com.au  
The Studio, Rear 16 Florence Road, Nedlands, WA 6009 PO Box 290, Nedlands, WA 6909

Drawings produced in Autodesk Revit. Noted dimensions shall be taken in preference to scaling. Do not scale or dimension by hand. Verify all dimensions on site prior to construction or quote. Upon receipt of updated plans, discard previous versions.

The intellectual manifestation of this drawing and its Revit file generated origin is subject to Global copyright. Its use is subject to the approval of its owners and authors under license for implementation of a construction process specific to a single site and location. Reproduction and/or use of it, in full or part, for any other purpose without the written approval of its owners and authors is illegal and subject to prosecution.



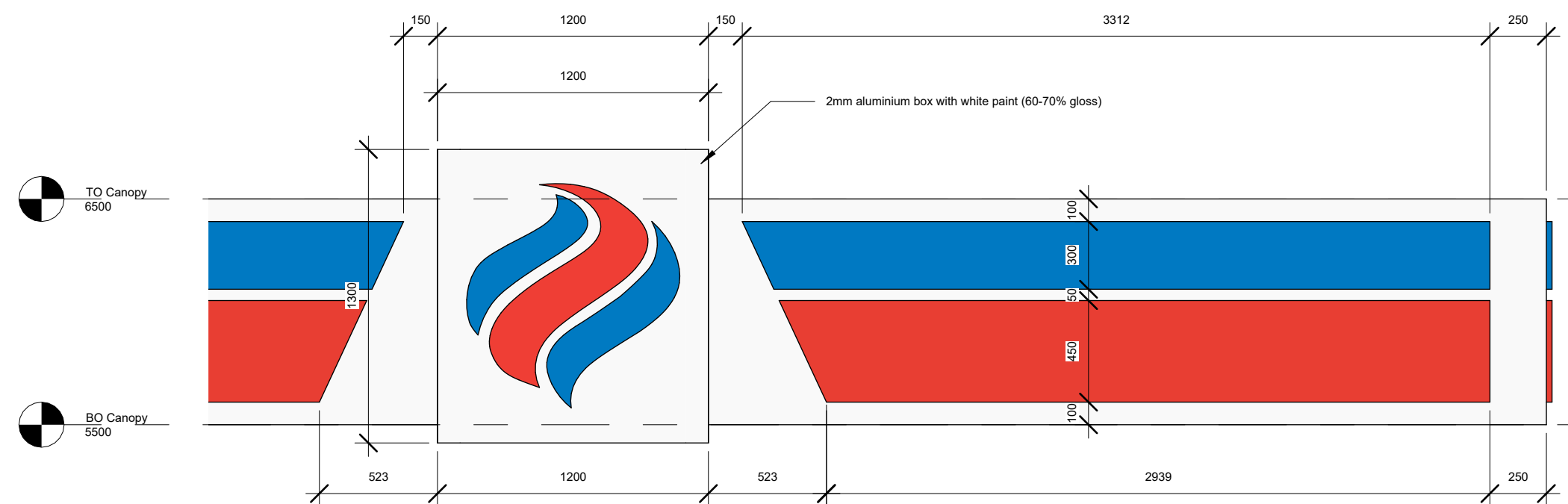

**2 Canopy Flame Sign**  
1 : 25

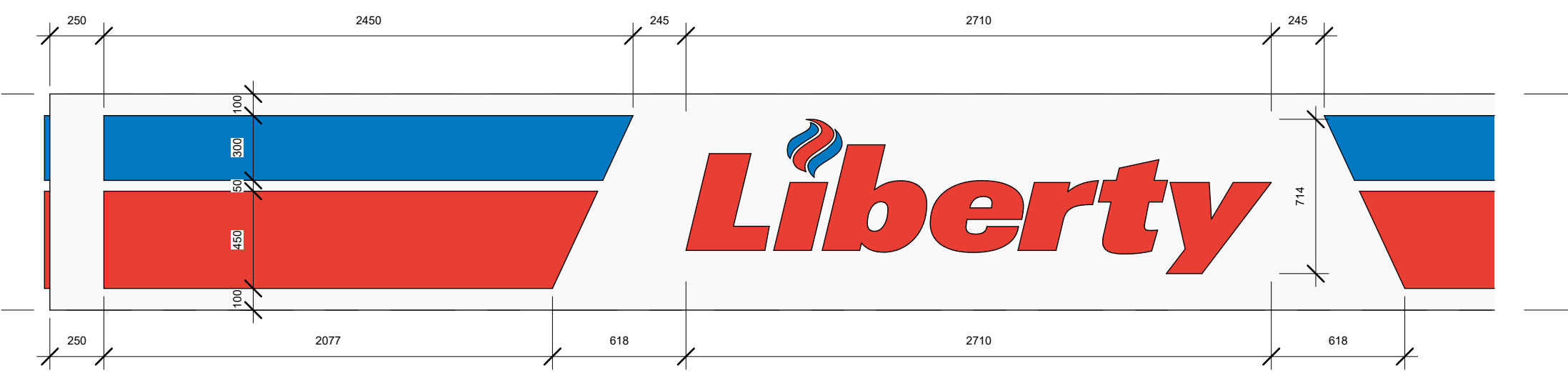

**3 Canopy Liberty Sign**  
1 : 25

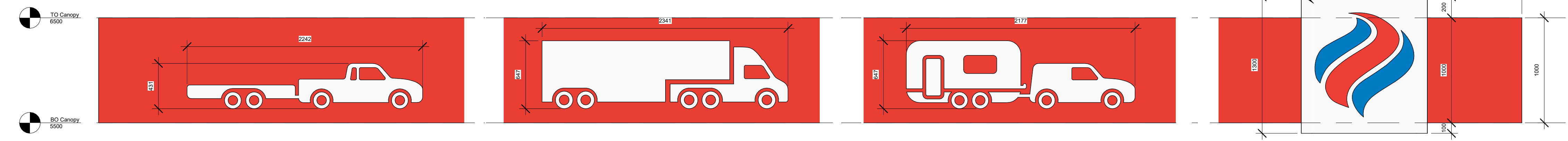

**4 Truck Canopy Sign**  
1 : 25

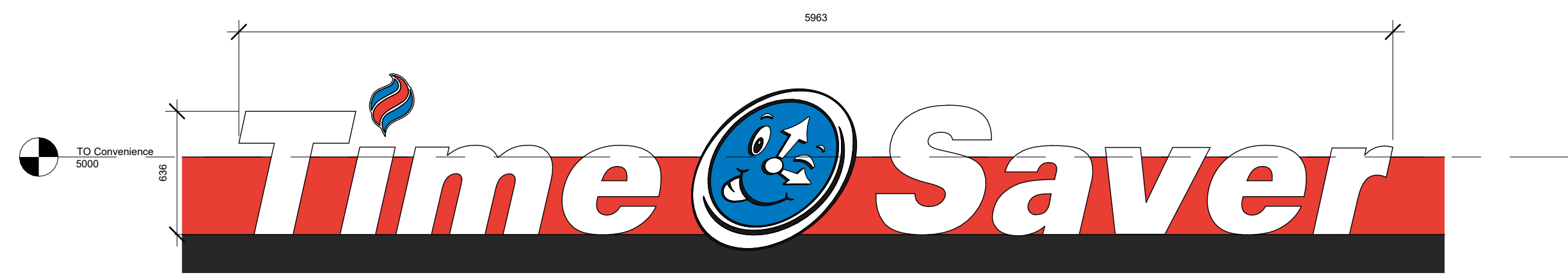

**5 Time Saver**  
1 : 25

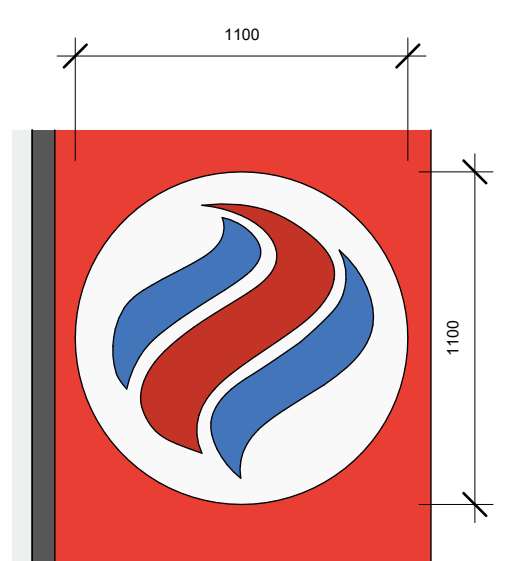

**6 Building Button 1100**  
1 : 25

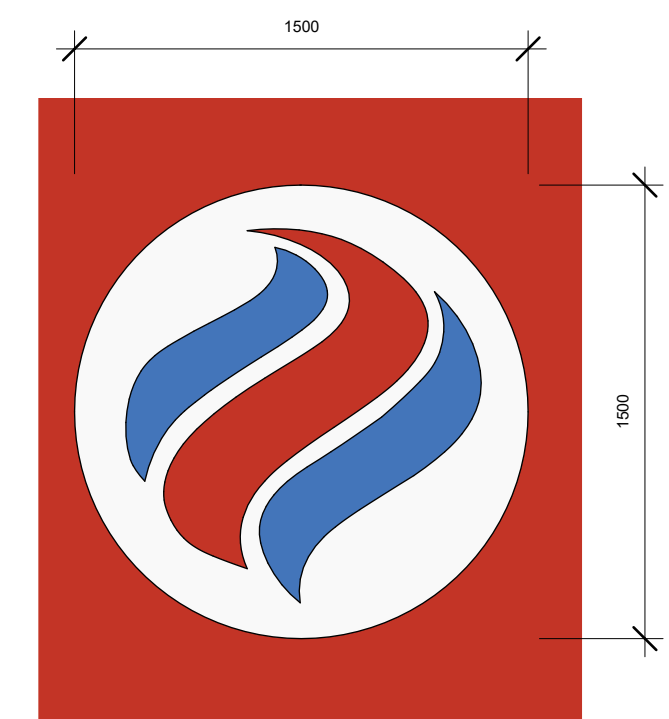

**7 Building Button - 1500**  
1 : 25

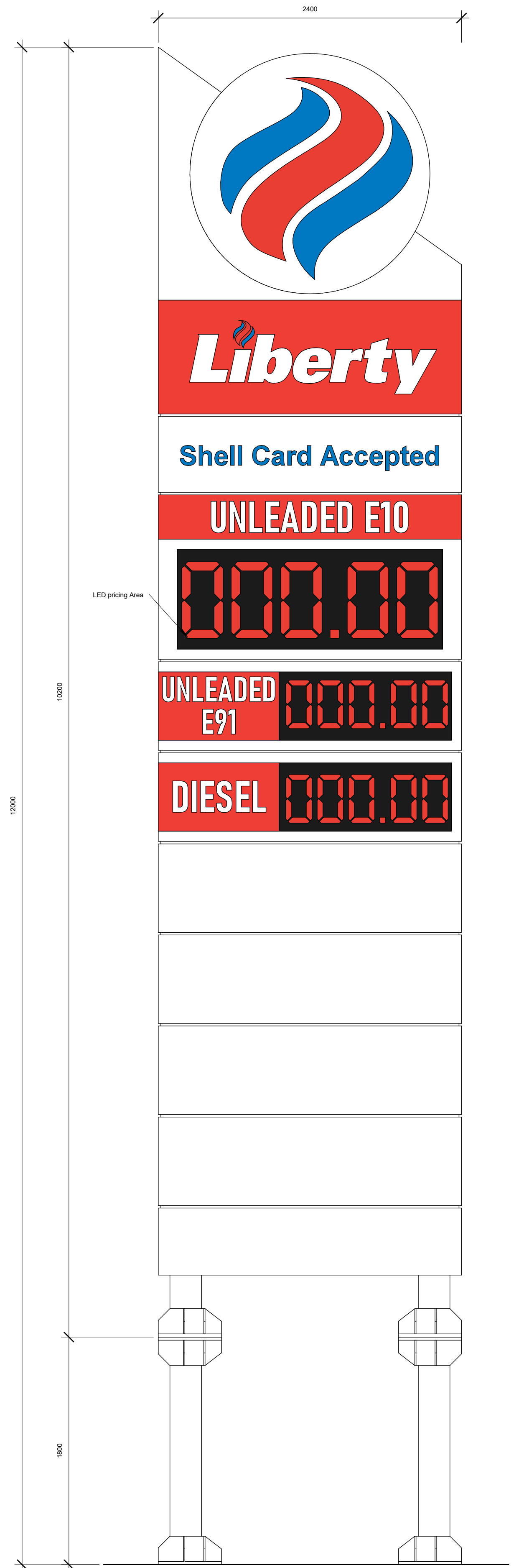

**1 12m Pylon Sign**  
1 : 25

Signage Schedule					
Location	Sign Name	Colours	Materials	Illumination	Area
Car Canopy	Flame Sign	Red and Blue	4mm opal acrylic thermofoming logo with vinyl on surface bulge 40mm	Internally Illuminated	0.458 m <sup>2</sup>
Car Canopy	Liberty Sign	Red and Blue	4mm opal acrylic thermofoming logo and letter with vinyl on surface bulge 40mm	Internally Illuminated	0.712 m <sup>2</sup>
Truck Canopy	Flame Sign	Red and Blue	4mm opal acrylic thermofoming logo with vinyl on surface bulge 40mm	Internally Illuminated	0.459 m <sup>2</sup>
Convenience Store	Time Saver	White, Red and Blue	4mm opal acrylic thermofoming logo with vinyl on surface bulge 40mm	Internally Illuminated	2.118 m <sup>2</sup>
Convenience Store	Building Button 1100	Red and Blue	4mm opal acrylic thermofoming logo with vinyl on surface bulge 40mm, area to logo outline	Internally Illuminated	0.363 m <sup>2</sup>
Convenience Store	Building Button 1500	Red and Blue	4mm opal acrylic thermofoming logo with vinyl on surface bulge 40mm, area to logo outline	Internally Illuminated	0.712 m <sup>2</sup>
Pylon	Logo	Red and Blue	4mm opal acrylic thermofoming logo with vinyl on surface bulge 40mm, area to logo outline	Internally Illuminated	1.174 m <sup>2</sup>
Pylon	Logo Lettering	White, Red and Blue	4mm opal acrylic thermofoming logo and letter with vinyl on surface bulge 40mm, area to logo lettering	Internally Illuminated	0.434 m <sup>2</sup>

Revision	Description	Date
A	Added signage areas	05/06/24

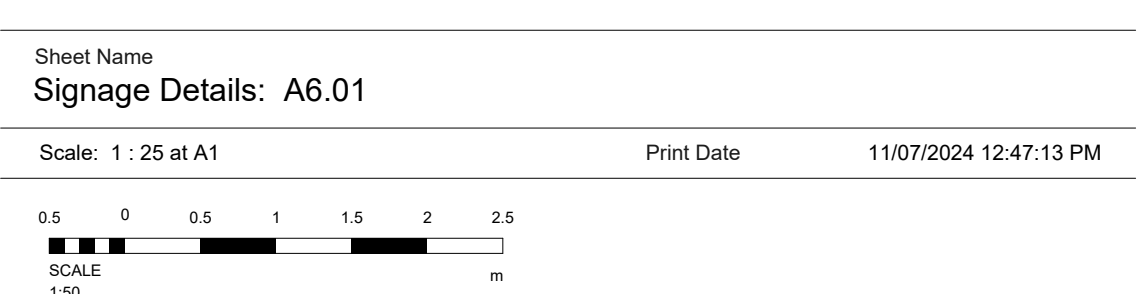

Project Number: 335.2  
Project Name: Liberty Mortlake HSC

Address:  
Lot 1 TP960462  
Hopkins Highway, Mortlake VIC 3272

DA Application

**LAWRENCE ASSOCIATES**

Lawrence Associates Pty Ltd. ABN: 30 721 840 083 ACN: 009 366 563  
Architectural Registration: WA: 2597 VIC: 600109 NSW: 11140

(+61) 0404 864 146  
contact@lapi.com.au  
www.lapi.com.au

The Studio, Rear 16 Florence Road,  
Nedlands, WA 6009  
PO Box 290, Nedlands, WA 6909

Drawings produced in Autodesk Revit. Noted dimensions shall be taken in preference to scaling. Do not scale or dimension by hand. Verify all dimensions on site prior to construction or quote. Upon receipt of updated plans, discard previous versions.

The intellectual manifestation of this drawing and its Revit file generated origin is subject to Global copyright. Its use is subject to the approval of its owners and authors under license for implementation of a construction process specific to a single site and location. Reproduction and/or use of it, in full or part, for any other purpose without the written approval of its owners and authors is illegal and subject to prosecution.