

PLAN OF SUBDIVISION

EDITION 1

PS922607T

LOCATION OF LAND

PARISH: MEPUNGA
 TOWNSHIP: _____
 SECTION: _____
 CROWN ALLOTMENT: 9G, 48, 48B & 48C
 CROWN PORTION: _____
 TITLE REFERENCE: VOL. 3266 FOL. 188
 VOL. 10942 FOL. 834
 VOL. 10942 FOL. 835
 VOL. 10942 FOL. 836
 VOL. 10724 FOL. 839
 LAST PLAN REFERENCE: PS534122H, TP360593U,
 TP884402H & TP826589Q
 POSTAL ADDRESS: BOYLES ROAD
 (at time of subdivision) MEPUNGA 3277
 MGA2020 CO-ORDINATES: E: 646 600 ZONE: 54
 (of approx centre of land in plan) N: 5 745 400 GDA 2020

COUNCIL NAME: MOYNE SHIRE COUNCIL

VESTING OF ROADS AND/OR RESERVES

NOTATIONS

IDENTIFIER	COUNCIL/BODY/PERSON
Nil.	Nil.

NOTATIONS

DEPTH LIMITATION: Does not apply.

SURVEY:
 This plan is based on survey.
 STAGING:
 This is not a staged subdivision.
 Planning Permit No.
 This survey has been connected to permanent marks No(s). 25, 32 & 46
 In Proclaimed Survey Area No. _____

EASEMENT INFORMATION

LEGEND: A – Appurtenant Easement E – Encumbering Easement R – Encumbering Easement (Road)

Easement Reference	Purpose	Width (Metres)	Origin	Land Benefited/In Favour Of
(This table is currently empty and crossed out with a diagonal line.)				

SURVEYORS REF: **1646** 1646_PS_V1.DWG
 1646_PLANE.SEE VERSION **1** ORIGINAL SHEET SIZE: A3 SHEET 1 OF 3

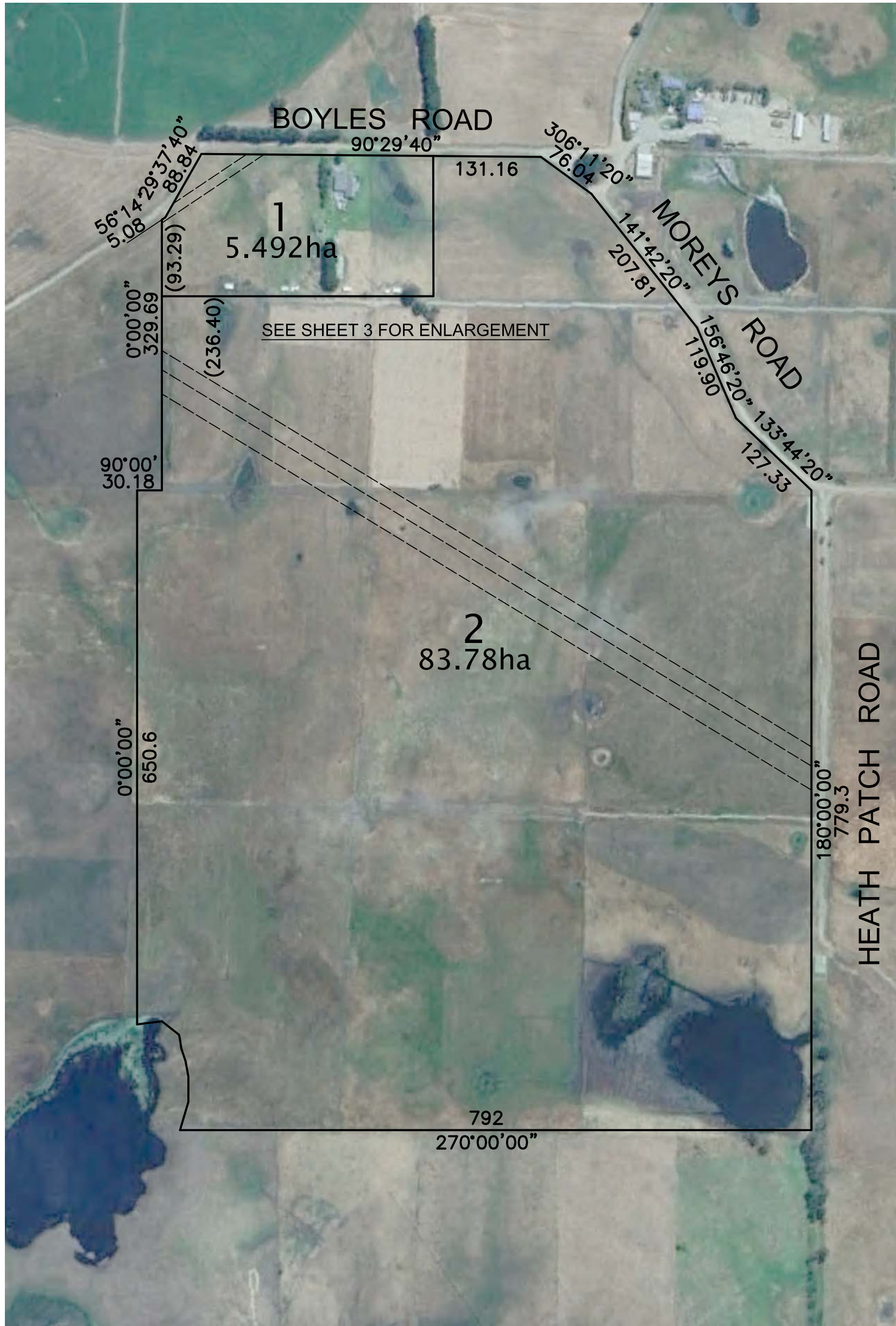

SCALE
1:5000

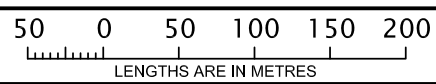

ORIGINAL SHEET
SIZE: A3

SHEET 2



NOTE: WARNINGS AS TO DIMENSIONS. THIS PLAN IS NOT BASED ON SURVEY.
LOT AREAS AND DIMENSIONS SUBJECT TO APPROVAL BY LOCAL AUTHORITIES.

SCALE
1:2500

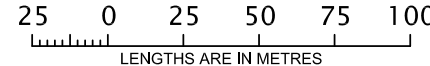

ORIGINAL SHEET
SIZE: A3

SHEET 3