

MILLS CRESCENT

6 MILLS CRES. PORT FAIRY  
EXISTING DWELLING  
STEVEN & JUDY DE MAN

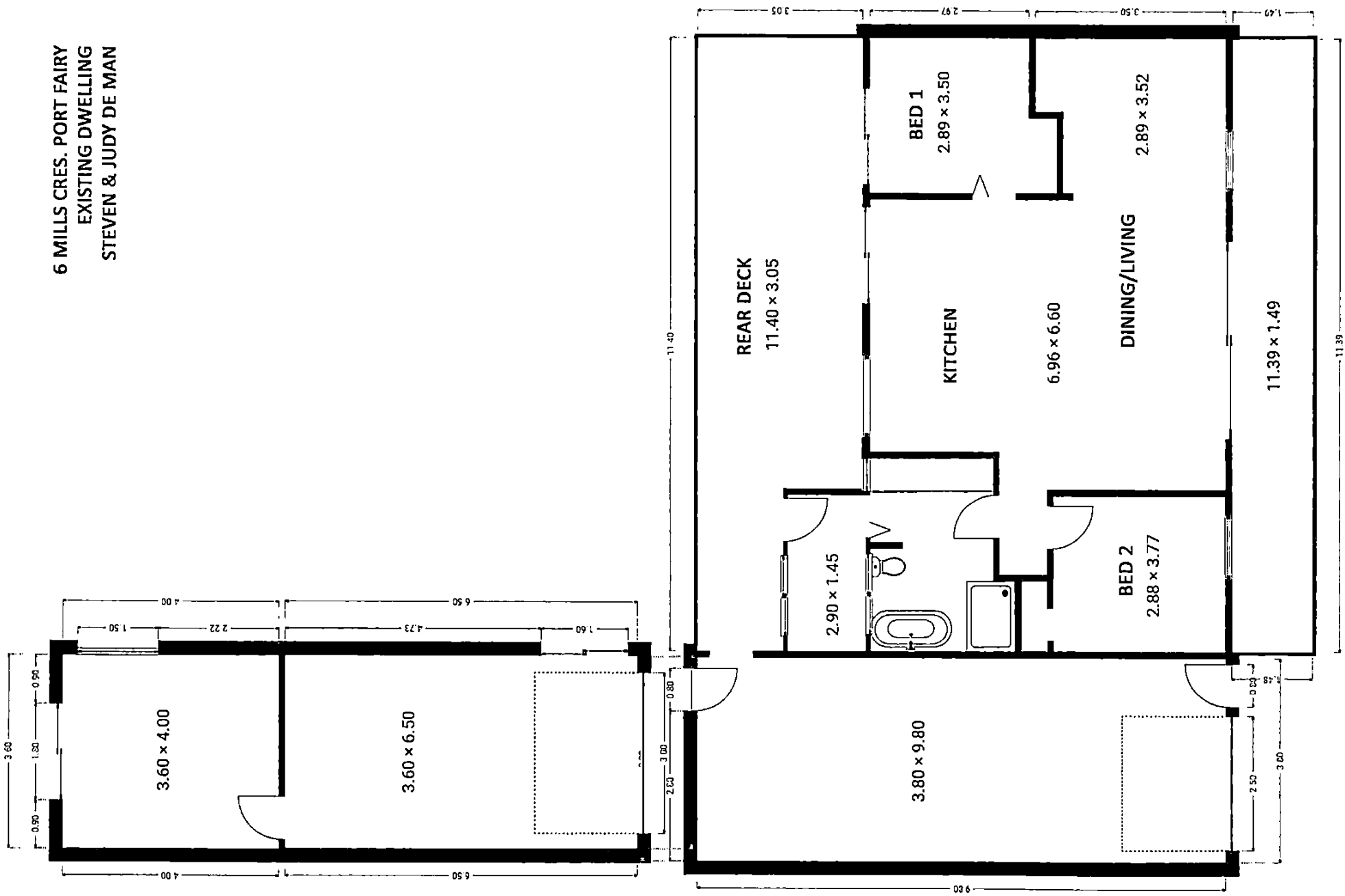

6 MILLS CRES. PORT FAIRY  
 PLANNED EXTENSION  
 STEVEN & JUDY DE MAN

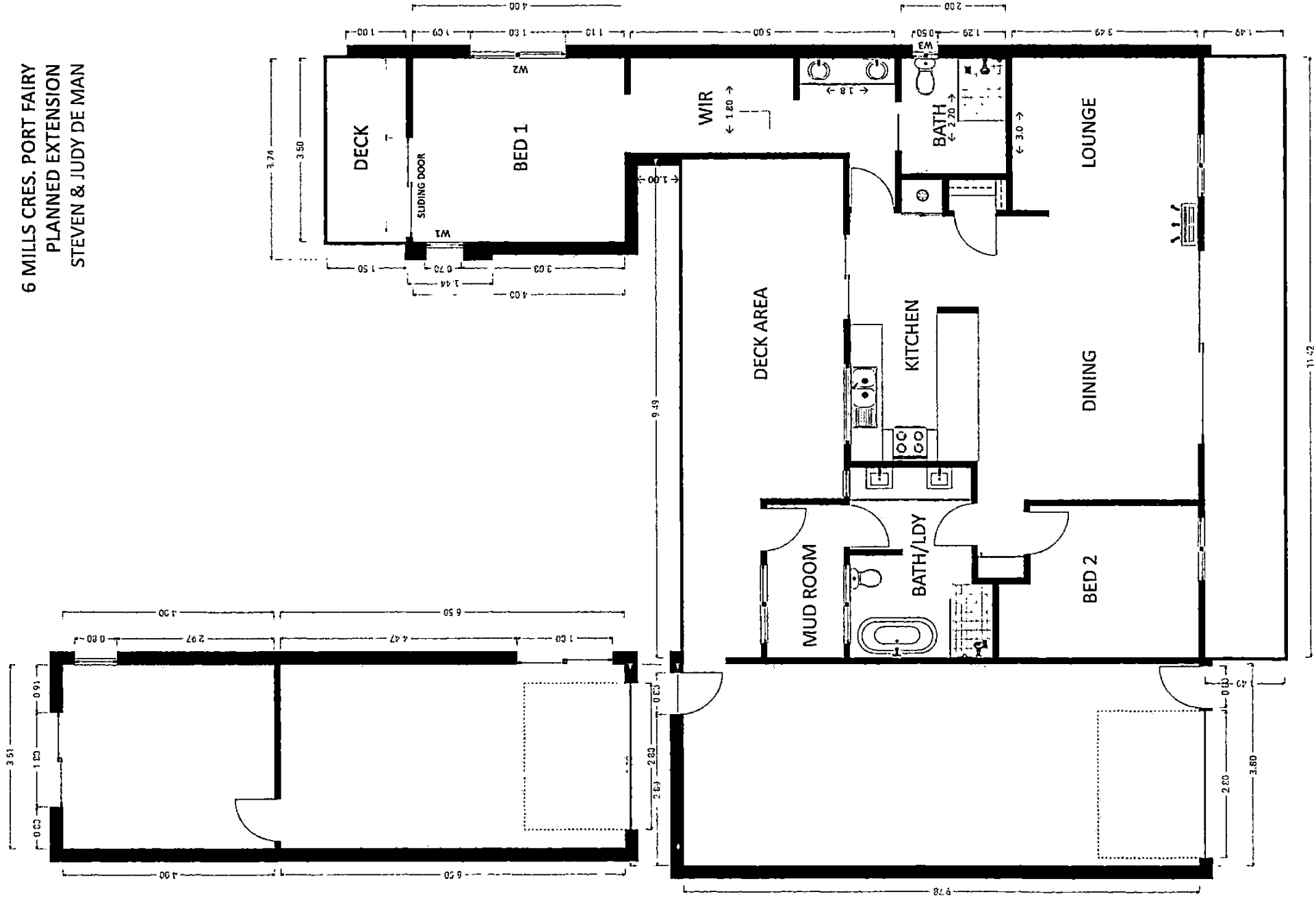

ROOF: ZINCALUME  
TRIM: COLORBOND MONUMENT  
WINDOWS/DOOR: MONUMENT

### EAST

CLADDING:  
CYPRESS SHIPLAP

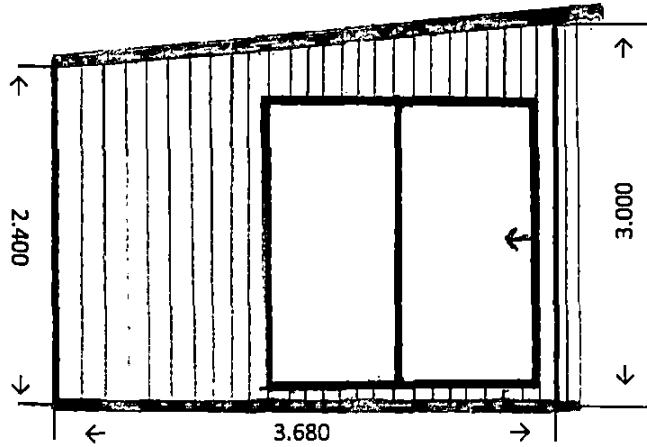

### WEST

CLADDING:  
COLORBOND DUNE (to match existing dwelling)  
+ 2 BOARDS WIDTH OF CYPRESS VISIBLE

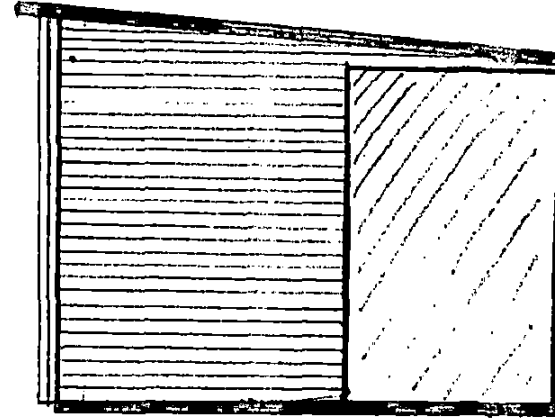

### SOUTH

CLADDING:  
COLORBOND DUNE

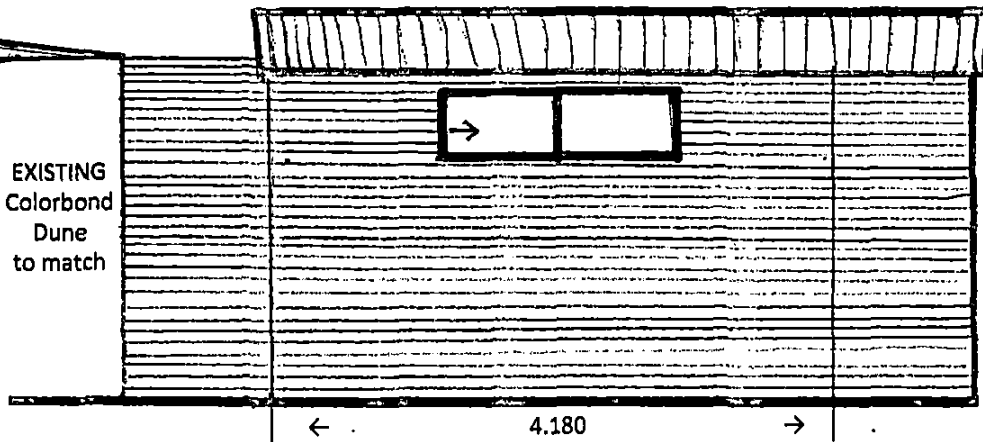

### NORTH

CLADDING:  
CYPRESS (approx 1/3 of main wall)  
COLORBOND DUNE (2/3 of main wall)  
CEMENT SHEET (small wall on deck space - to match eaves)  
TIMBER CLADDING (re-use existing cladding when wall is extended on the deck)

