

# WARNING

Please Note: These drawings are indicative only.  
 Any user/hirer/contractor who is likely to penetrate  
 the ground to any extent must seek a more detailed  
 location using their own specialised location services.

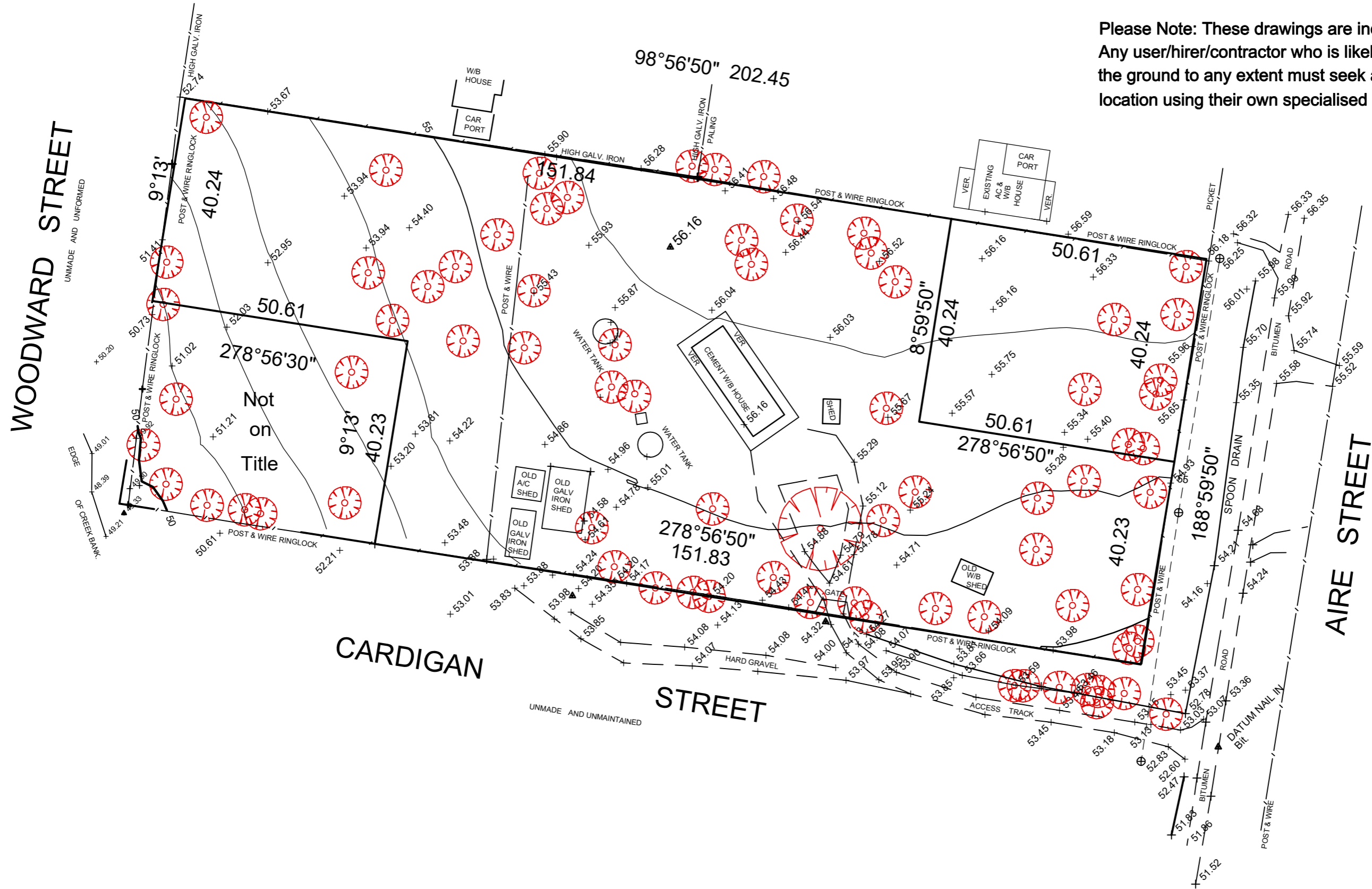

|   |   |
|---|---|
| <p><b>PLAN OF FEATURES &amp; LEVELS</b></p> <p><b>6 CARDIGAN STREET</b></p> <p><b>KIRKSTALL</b></p> | <p>SCALE 1:800</p> <p>SURVEYORS REF 24006</p> <p>DATE OF SURVEY</p> <p>CONTOUR INTERVAL:1m</p> <p>LEVELS ARE TO THE AUSTRALIAN DATUM</p> <p>AND ARE FOR PLANNING PURPOSES ONLY</p>  |
|   | <p>WHILE EVERY EFFORT HAS BEEN MADE TO LOCATE ALL FEATURES AND SERVICES WITHIN THE SURVEYED AREA, SOUTHERN SURVEYS CANNOT BE HELD RESPONSIBLE FOR FEATURES/SERVICES CONCEALED, BURIED OR UNDER CONSTRUCTION AT THE TIME OF SURVEY</p> |

# PROPOSED CAR ACCESS

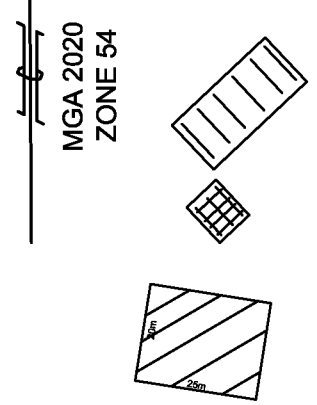
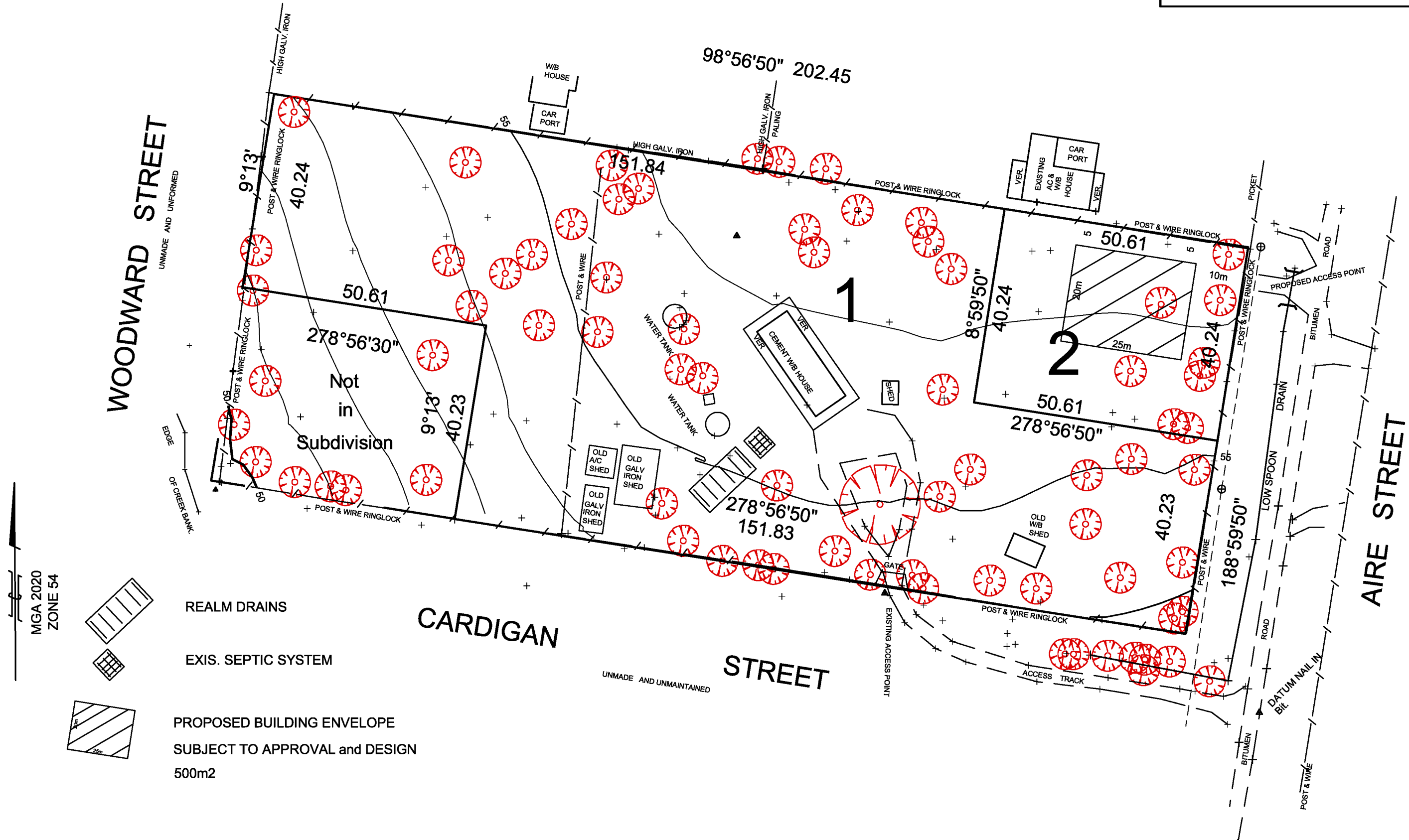

REALM DRAINS

EXIS. SEPTIC SYSTEM

PROPOSED BUILDING ENVELOPE  
SUBJECT TO APPROVAL and DESIGN  
500m<sup>2</sup>

SOUTHERN SURVEYS P/L

SURV REF 24006

ORIGINAL SHEET  
SIZE: A3

SHEET 2



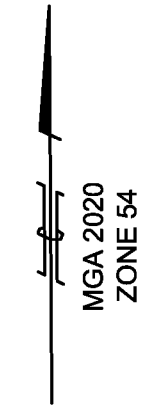
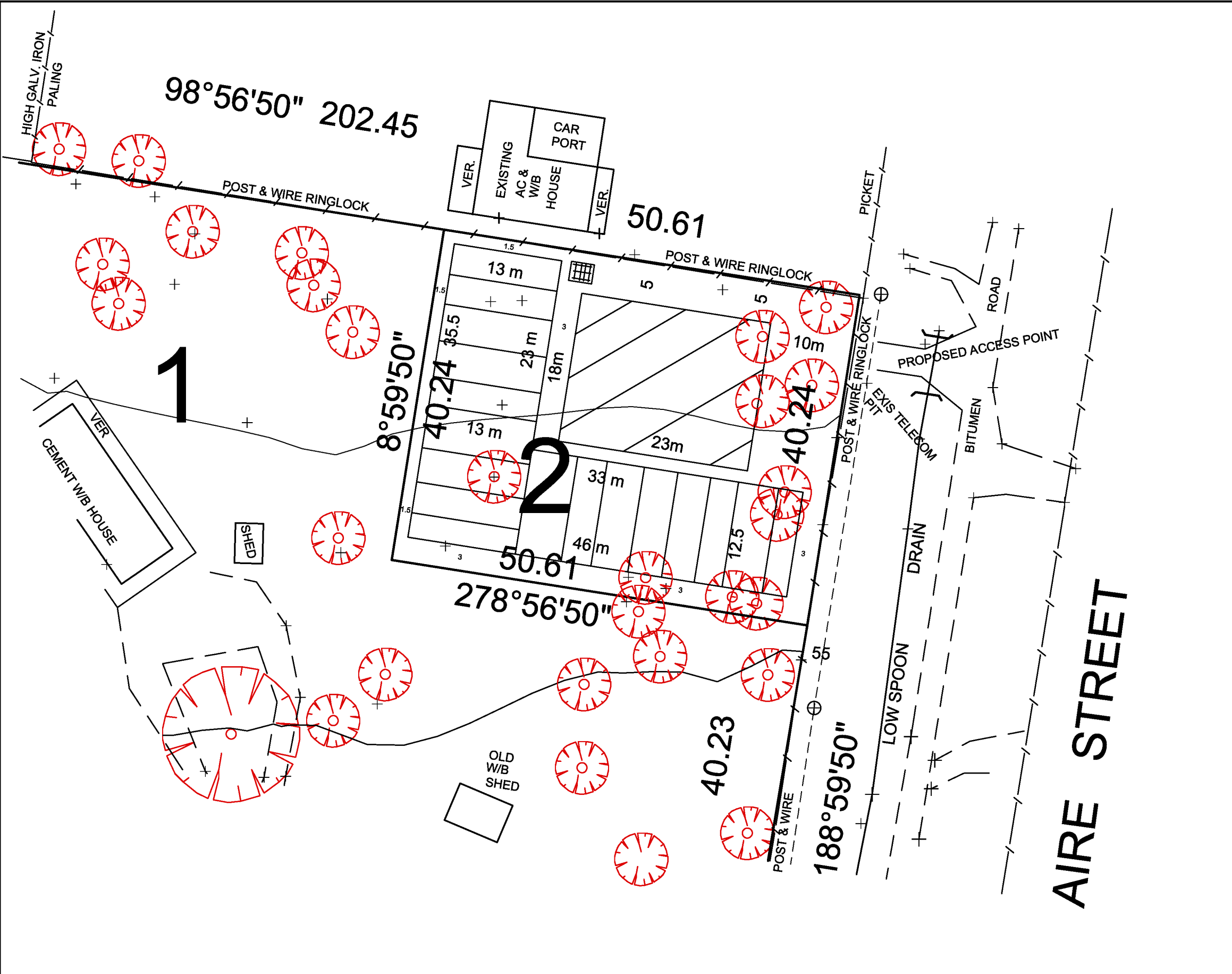

VER 1

< LEAVE BLANK >

# PROPOSED SEPTIC SYSTEM LOT 2

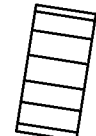

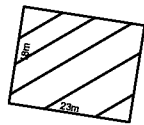
LOCATIONS OF SEPTIC SYSTEM and DRAINS  
 TO COMPLY WITH LAND CAPABILITY REPORT  
 HOLMES McLEOD Consulting Engineers  
 SHEET A 1

-  REALM DRAINS TOTAL AREA 874m<sup>2</sup>
-  SECONDARY TREATMENT SYSTEM
-  PROPOSED BUILDING ENVELOPE  
SUBJECT TO APPROVAL and DESIGN  
414m<sup>2</sup>
-  TREES SHOWN WITHIN THE BUILDING ENVELOPE ARE SUBJECT TO FUTURE BUILDING DESIGN AND COUNCIL APPROVAL.

SOUTHERN SURVEYS P/L  

SURV REF 24006  
 / VER 1

ORIGINAL SHEET SIZE: A3

SHEET 1

< LEAVE BLANK >