

# Land Application Area Details

For:

At:  
40 Hallowells Road, Cudgee VIC 3265.

Drawing List			
Sheet Number	Sheet Name	Current Revision Date	Current Revision
C0	Title Page	22 Feb 23	1
C1	Site 1 LAA Layout	22 Feb 23	1
C2	Site 2 LAA Layout	22 Feb 23	1
C3	Typical Sections	22 Feb 23	1

This following system details apply to both lots of the new subdivision:

**System Details - Primary Treatment**

- 3,000L Septic Tank.

**System Details - Land Application Area**

- Land Application:
  - Evapotranspiration Absorption (ETA) Beds.
  - Size: 6 x 1.5m wide x 20m length, 1.0m clear spacing.
- Effluent Management Area: 280m<sup>2</sup>.

**Design Wastewater Characteristics:**

- Design flow: 900L/day.

**Environmental Design Manuals:**

The following design manuals have been used in the design of this Land Application System:

- AS/NZS 1547:2012 On-site domestic-wastewater management.
- EPA Victoria Code of Practice - On-site Wastewater Management 2016.

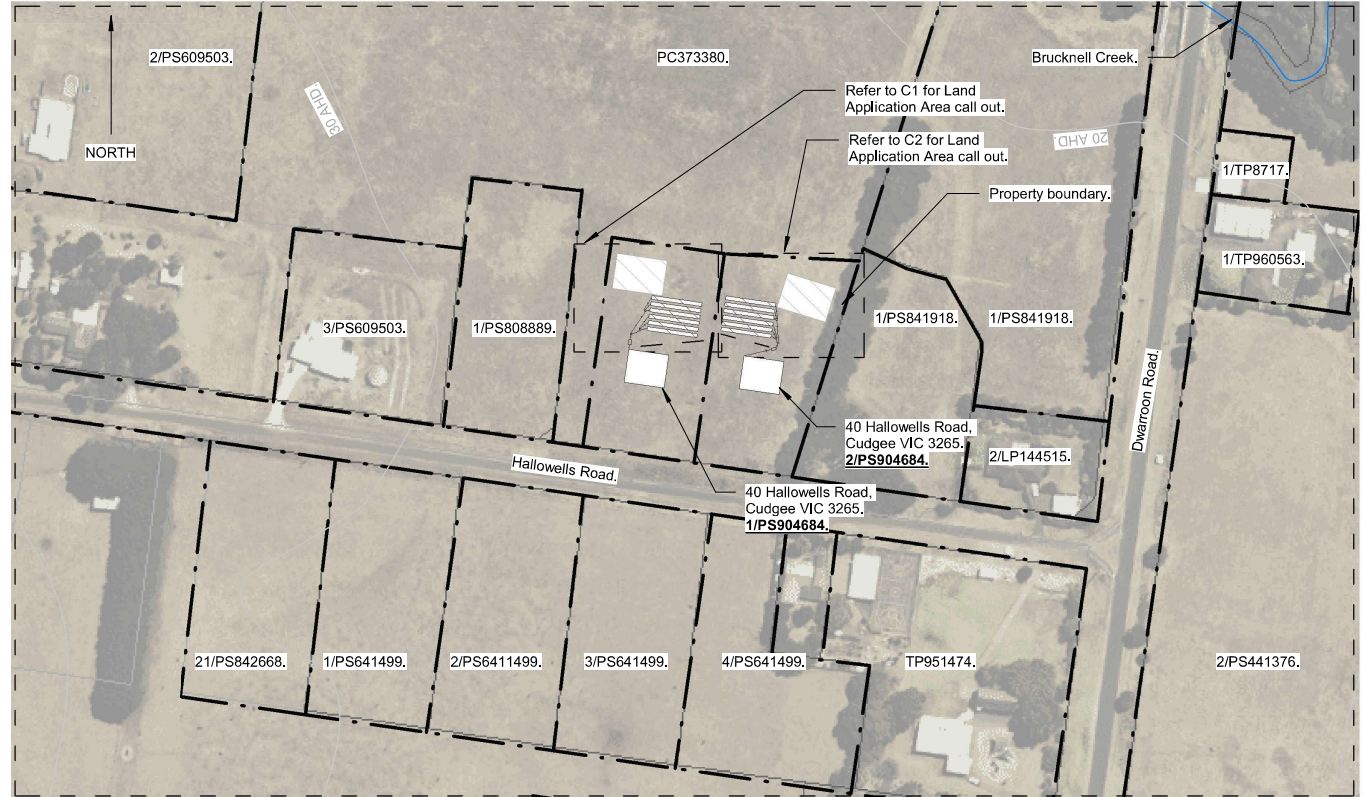

1 Site Plan  
1 : 2000



For:

At:  
40 Hallowells Road, Cudgee  
VIC 3265.

No.	Description	Date
1	Iss 1	22 Feb 23

All dimensions in millimeters unless noted otherwise. Do not scale.

## Land Application Area Details

### Title Page

Project number	MLS01-01	<b>C0</b>
Checked by	[Redacted]	
Drawn by	[Redacted]	
Approved by	[Redacted]	
Scale @ A3		1 : 2000