

Existing Conditions and Subdivision Proposal

Preliminary

**30 College Street,
Port Fairy 3284**



30 College Street

Sheet List		
Sheet Number	Sheet Name	Current Revision
A000	Cover Sheet	A
A100	Existing Site Plan	
A101	Existing Ground Floor Plan	
A102	Existing Elevations	
A103	Existing Elevations	
A300	Demolition Site Plan	
A301	Demolition Ground Floor Plan	A
A302	Demolition Elevations	A
A303	Demolition Elevations	A
A500	Proposed Subdivision Site Plan	A
A501	Proposed Subdivision Site Plan	A
A502	Proposed Elevations Lot 1	A
A503	Proposed Elevations Lot 1	
A505	Proposed Ground Floor Plan Lot 1	A

Revision Number	Revision Description	Revision Date
A	Change Carport to Garage	20/08/24



NOTE: Dimensions and areas are subject to verification by surveyor

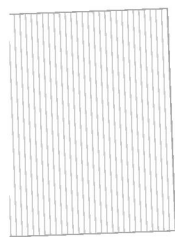
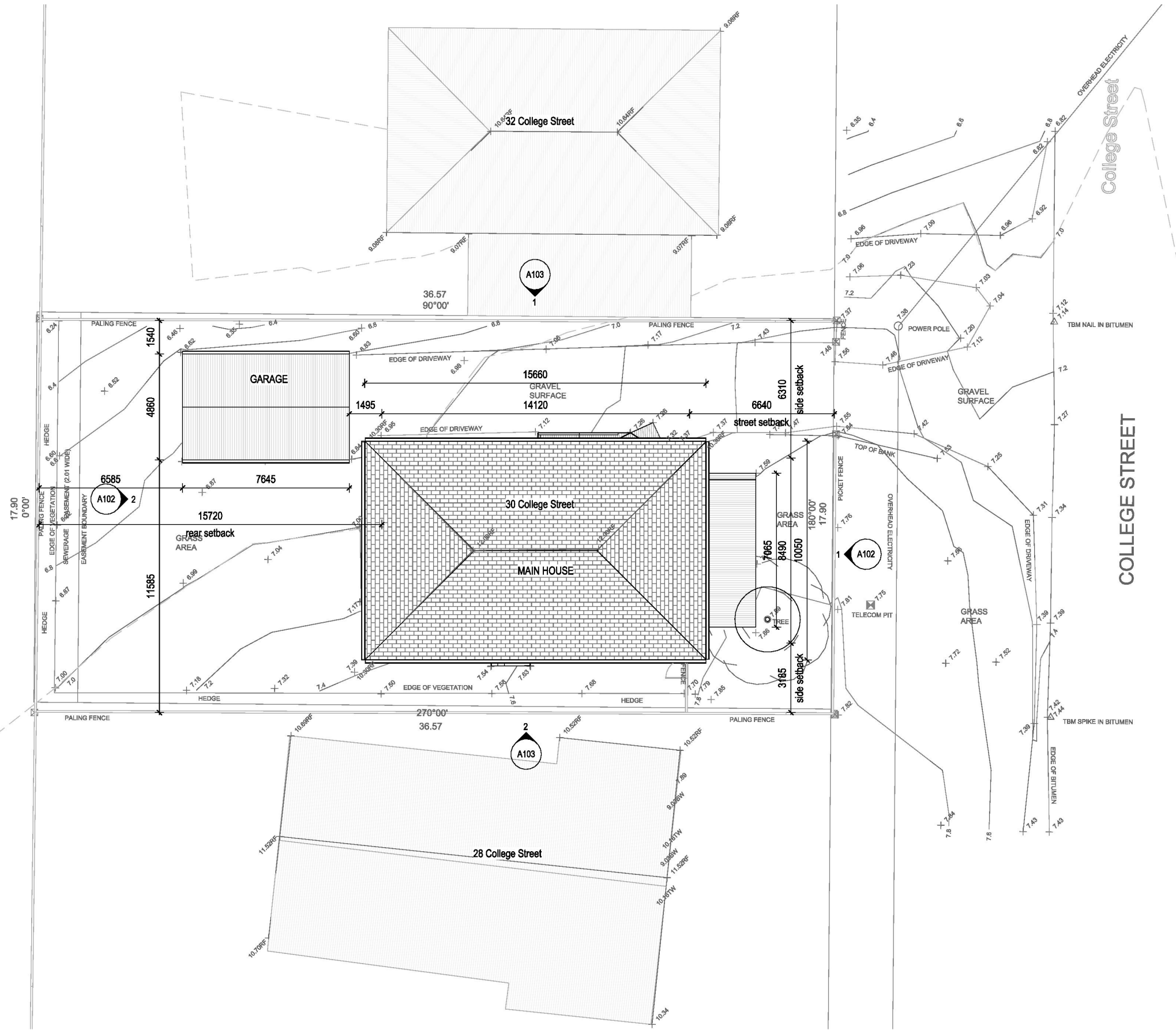
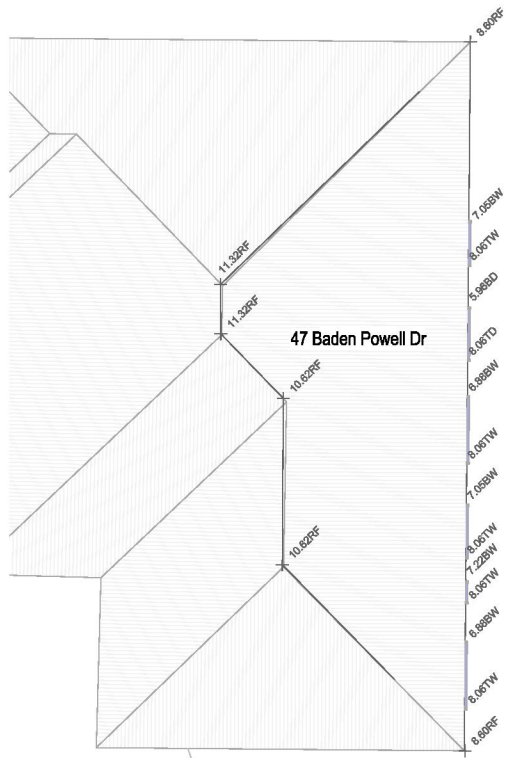

1 Site Existing
A102 1 : 200



DOT ARCHITECTS PTY LTD
0431532270
anna@dotarchitects.com.au
60 Gipps St
Port Fairy VIC 3284

Revision Number	Revision Description	Revision Date

30 College



Address
30 College Street
Port Fairy 3284

Code
30COL

Preliminary

Sheet
Existing Site Plan

Scale at A3
1 : 200

Not for Construction

Drawn: Author
Checked: Checker
Issued: 11/09/2024 4:25:50 PM

Sheet no.
A100

Sheet rev.

NOTE: Dimensions and areas are subject to verification by surveyor

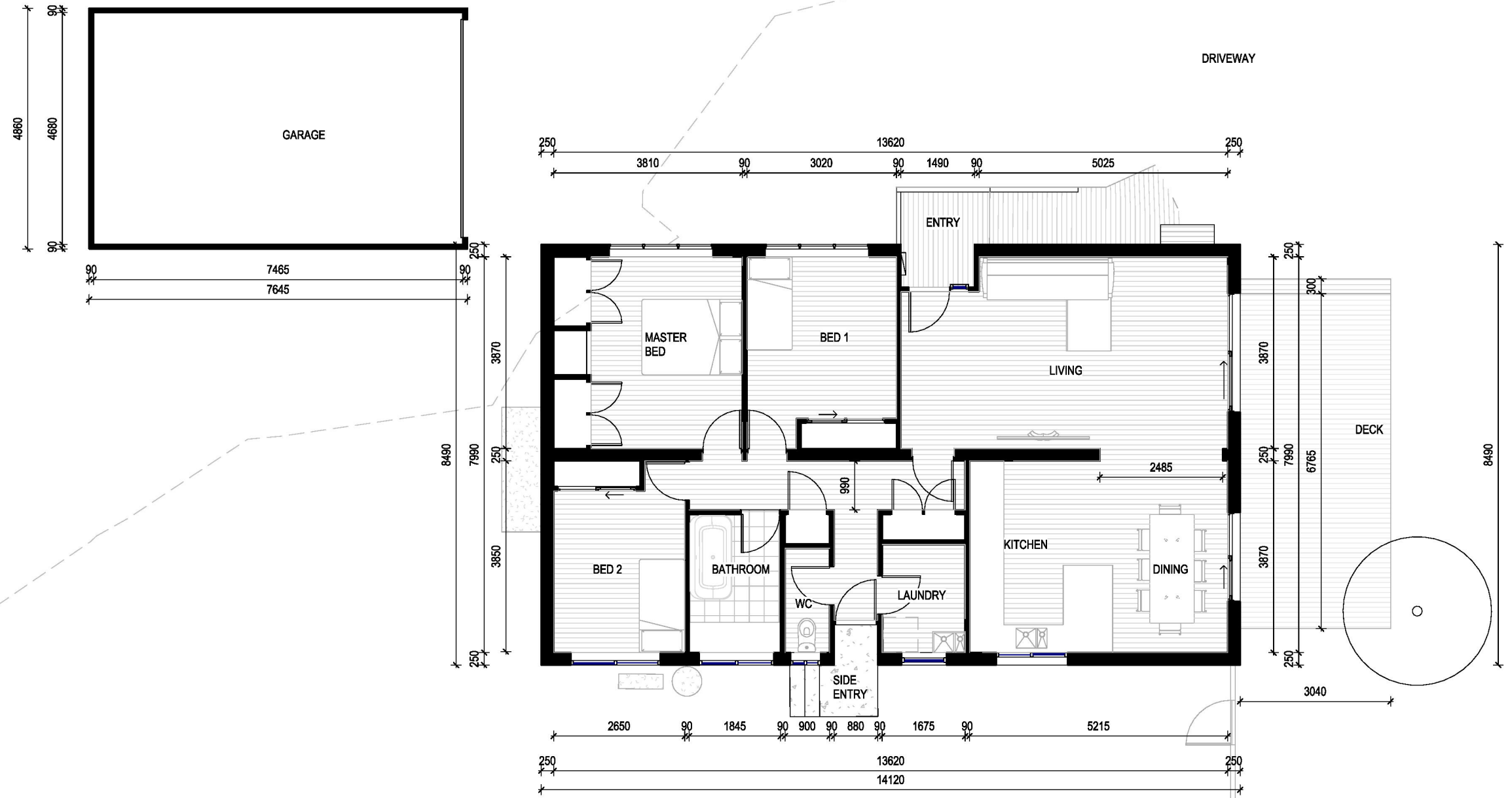

1 Ground Floor Existing
A102 1:100



DOT ARCHITECTS PTY LTD
0431532270
anna@dotarchitects.com.au
60 Gipps St
Port Fairy VIC 3284

Revision Number	Revision Description	Revision Date

30 College

Client [REDACTED]

Address
30 College Street
Port Fairy 3284

Code
30COL

Preliminary

Sheet
Existing Ground Floor Plan

Scale at A3
1:100

Not for Construction

Drawn: Author
Checked: Checker
Issued: 11/09/2024 4:25:51 PM

Sheet no.
A101

Sheet rev.

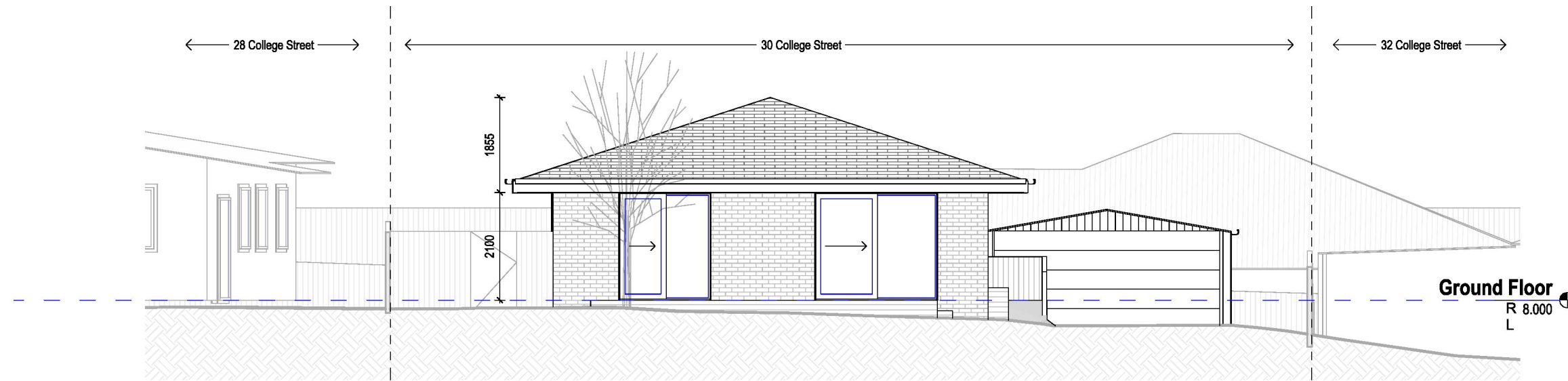

1 Existing East
A100 1:100

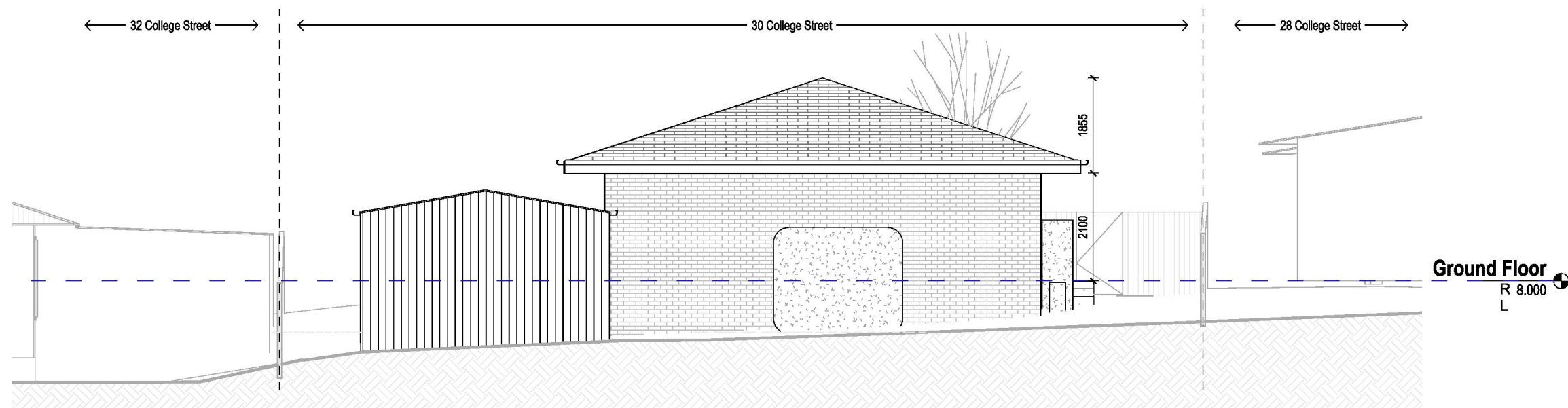

2 Existing West
A100 1:100

Revision Number	Revision Description	Revision Date

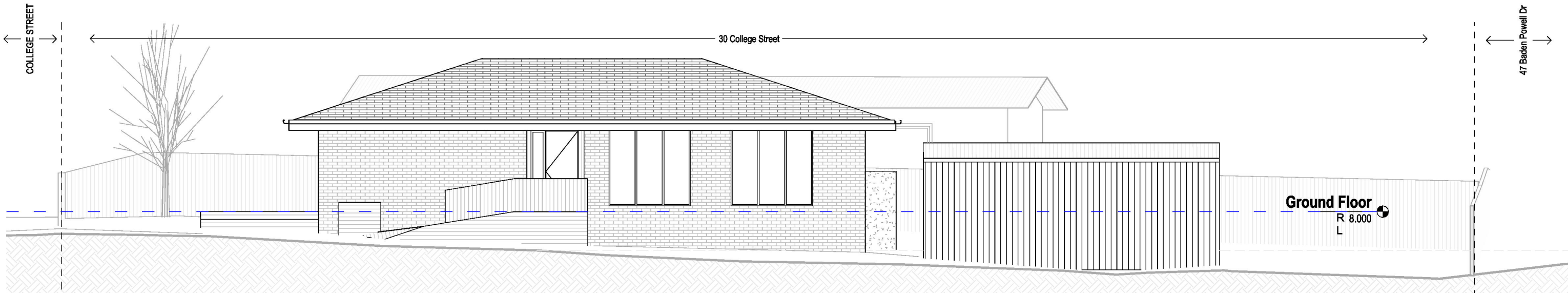

1 Existing North
A100 1:100

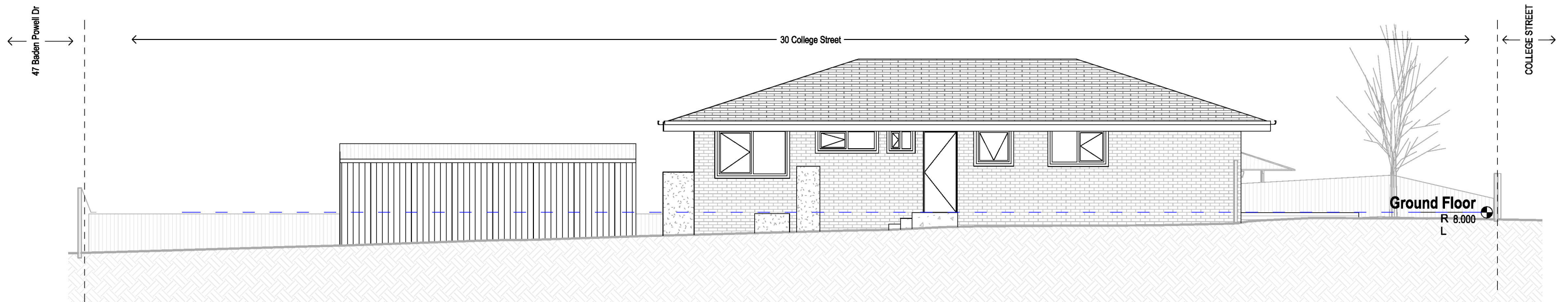

2 Existing South
A100 1:100

Revision Number	Revision Description	Revision Date

NOTE: Dimensions and areas are subject to verification by surveyor

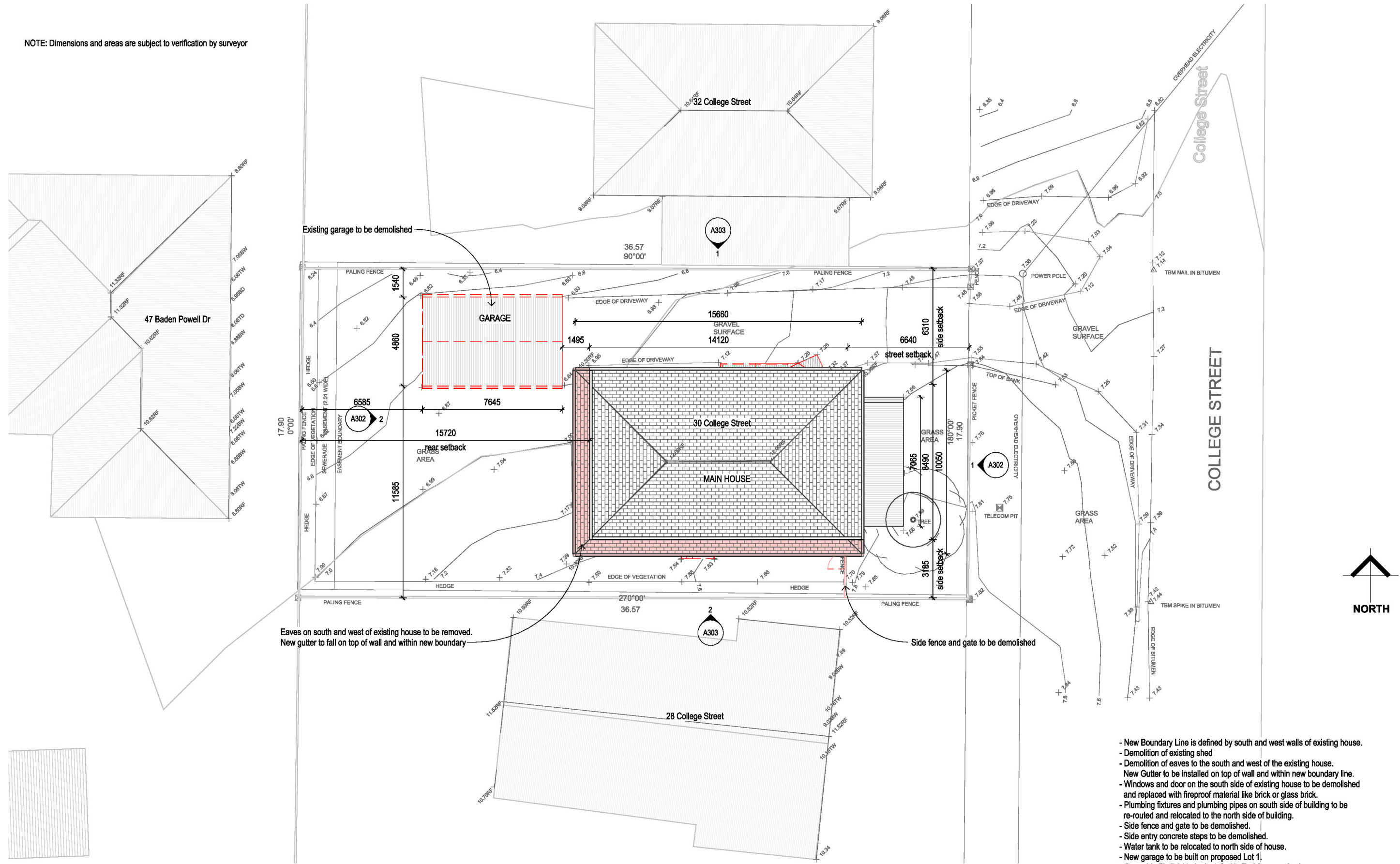

- New Boundary Line is defined by south and west walls of existing house.
- Demolition of existing shed
- Demolition of eaves to the south and west of the existing house.
- New Gutter to be installed on top of wall and within new boundary line.
- Windows and door on the south side of existing house to be demolished and replaced with fireproof material like brick or glass brick.
- Plumbing fixtures and plumbing pipes on south side of building to be re-routed and relocated to the north side of building.
- Side fence and gate to be demolished.
- Side entry concrete steps to be demolished.
- Water tank to be relocated to north side of house.
- New garage to be built on proposed Lot 1.
- Operable Skylight to be installed in Bed 2 as required.

1 Site Demolition
A102 1:200

Demolition/Existing house works required for Subdivision
1:50



DOT ARCHITECTS PTY LTD
0431532270
anna@dotarchitects.com.au
60 Gipps St
Port Fairy VIC 3284

Revision Number	Revision Description	Revision Date
-----------------	----------------------	---------------

30 College

Client [Redacted]

Address
30 College Street
Port Fairy 3284

Code
30COL

Preliminary

Sheet
Demolition Site Plan

Scale at A3
As indicated

Not for Construction

Drawn: Author
Checked: Checker
Issued: 11/09/2024 4:25:55 PM

Sheet no.
A300

Sheet rev.

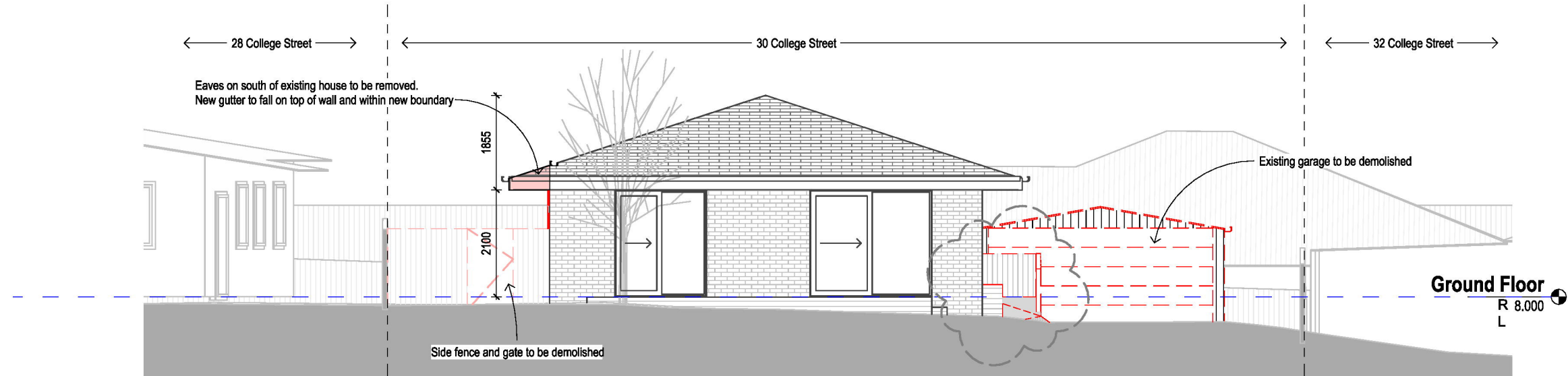

1 Demolition East
A300 1:100

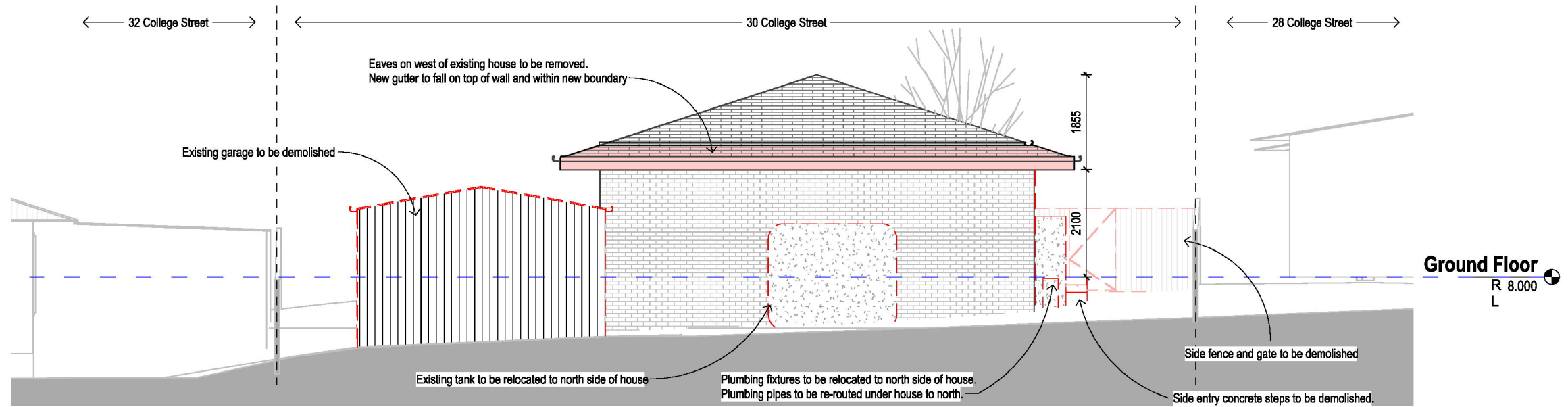

2 Demolition West
A300 1:100

- New Boundary Line is defined by south and west walls of existing house.
- Demolition of existing shed
- Demolition of eaves to the south and west of the existing house.
- New Gutter to be installed on top of wall and within new boundary line.
- Windows and door on the south side of existing house to be demolished and replaced with fireproof material like brick or glass brick.
- Plumbing fixtures and plumbing pipes on south side of building to be re-routed and relocated to the north side of building.
- Side fence and gate to be demolished.
- Side entry concrete steps to be demolished.
- Water tank to be relocated to north side of house.
- New garage to be built on proposed Lot 1.
- Openable Skylight to be installed in Bed 2 as required.

Demolition/Existing house works required for Subdivision
1:50

Revision Number	Revision Description	Revision Date
A	Change Carport to Garage	20/08/24

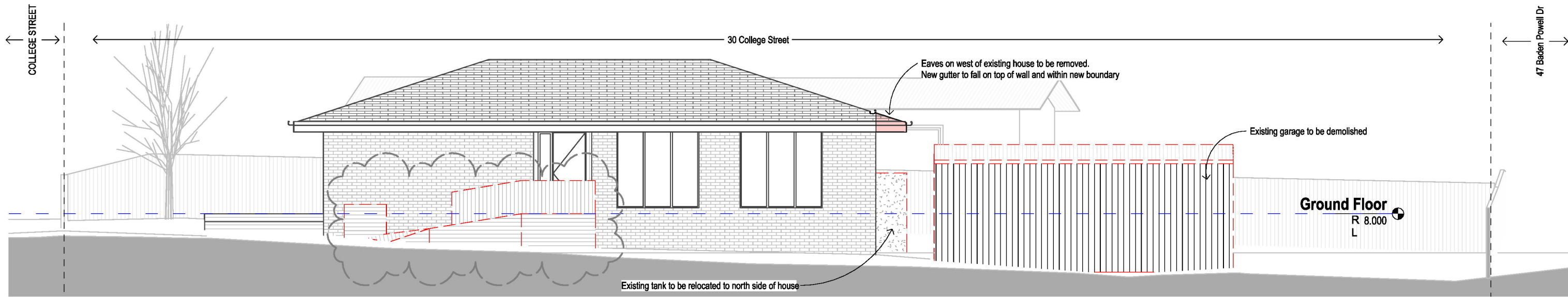

1 Demolition North
A300 1:100

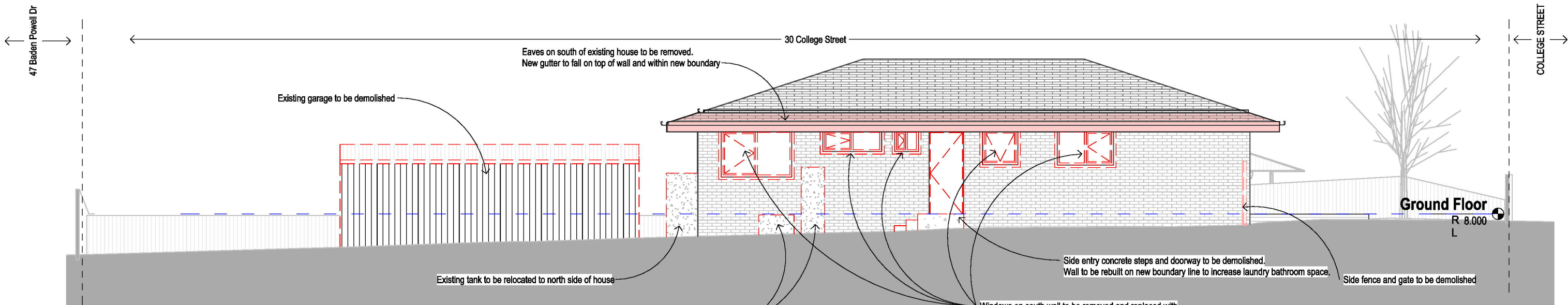

2 Demolition South
A300 1:100

- New Boundary Line is defined by south and west walls of existing house.
- Demolition of existing shed
- Demolition of eaves to the south and west of the existing house. New Gutter to be installed on top of wall and within new boundary line.
- Windows and door on the south side of existing house to be demolished and replaced with fireproof material like brick or glass brick.
- Plumbing fixtures and plumbing pipes on south side of building to be re-routed and relocated to the north side of building.
- Side fence and gate to be demolished.
- Side entry concrete steps to be demolished.
- Water tank to be relocated to north side of house.
- New garage to be built on proposed Lot 1.
- Openable Skylight to be installed in Bed 2 as required.

Demolition/Existing house works required for Subdivision
1:50



DOT ARCHITECTS PTY LTD
0431532270
anna@dotarchitects.com.au
60 Gipps St
Port Fairy VIC 3284

Revision Number	Revision Description	Revision Date
A	Change Carport to Garage	20/08/24

30 College

Client: [REDACTED]

Address
30 College Street
Port Fairy 3284

Code
30COL

Preliminary

Sheet
Demolition Elevations

Scale at A3
As
indicated

Not for Construction

Drawn: Author
Checked: Checker
Issued: 11/09/2024 4:25:59 PM

Sheet no.
A303

Sheet rev.
A

NOTE: Dimensions and areas are subject to verification by surveyor

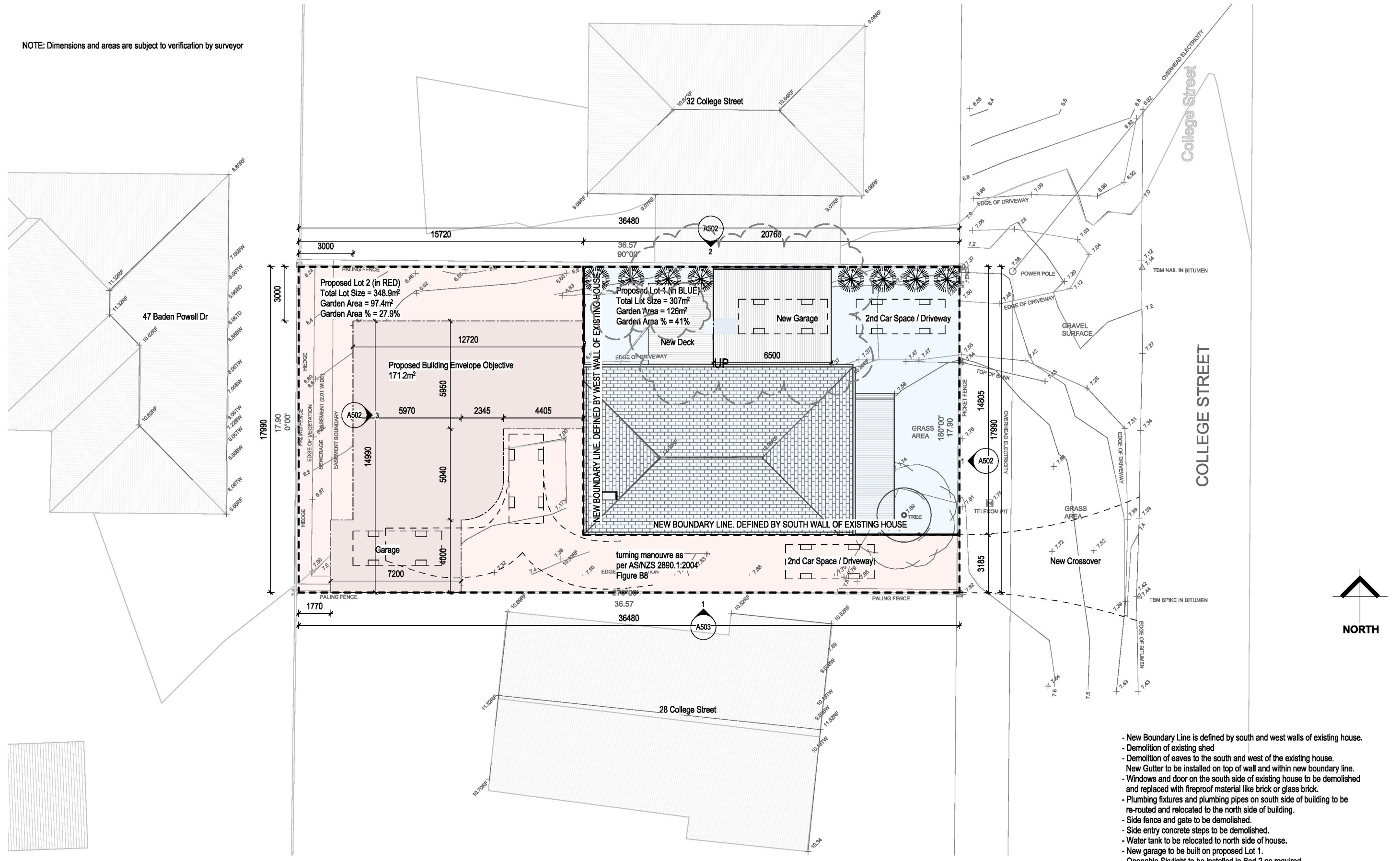

- New Boundary Line is defined by south and west walls of existing house.
- Demolition of existing shed
- Demolition of eaves to the south and west of the existing house.
- New Gutter to be installed on top of wall and within new boundary line.
- Windows and door on the south side of existing house to be demolished and replaced with fireproof material like brick or glass brick.
- Plumbing fixtures and plumbing pipes on south side of building to be re-routed and relocated to the north side of building.
- Side fence and gate to be demolished.
- Side entry concrete steps to be demolished.
- Water tank to be relocated to north side of house.
- New garage to be built on proposed Lot 1.
- Operable Skylight to be installed in Bed 2 as required.

1 Site Proposed Subdivision
A102 1 : 200

Demolition/Existing house works required for Subdivision
1 : 50



DOT ARCHITECTS PTY LTD
0431532270
anna@dotarchitects.com.au
60 Gipps St
Port Fairy VIC 3284

Revision Number	Revision Description	Revision Date
A	Change Carport to Garage	20/08/24

30 College

Client: ██████████
Address: 30 College Street
Port Fairy 3284
Code: 30COL

Preliminary

Sheet: Proposed Subdivision Site Plan

Scale at A3
As indicated

Not for Construction

Drawn: Author
Checked: Checker
Issued: 11/09/2024 4:26:01 PM

Sheet no. **A500**
Sheet rev. **A**

NOTE: Dimensions and areas are subject to verification by surveyor

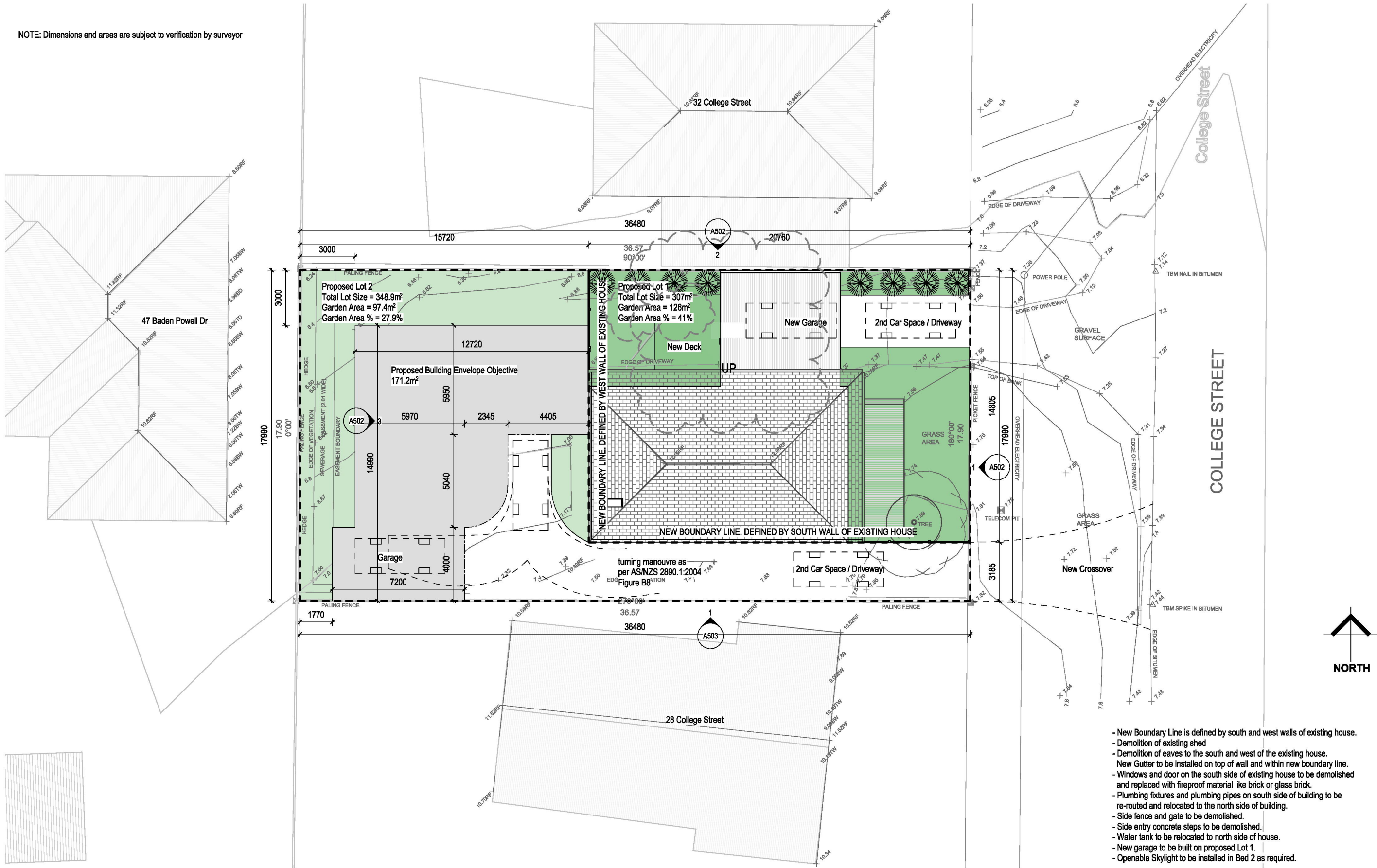

- New Boundary Line is defined by south and west walls of existing house.
- Demolition of existing shed
- Demolition of eaves to the south and west of the existing house. New Gutter to be installed on top of wall and within new boundary line.
- Windows and door on the south side of existing house to be demolished and replaced with fireproof material like brick or glass brick.
- Plumbing fixtures and plumbing pipes on south side of building to be re-routed and relocated to the north side of building.
- Side fence and gate to be demolished.
- Side entry concrete steps to be demolished.
- Water tank to be relocated to north side of house.
- New garage to be built on proposed Lot 1.
- Openable Skylight to be installed in Bed 2 as required.

1 Site Proposed Subdivision 1
A502 1 : 200

Demolition/Existing house works required for Subdivision
1 : 50



DOT ARCHITECTS PTY LTD
0431532270
anna@dotarchitects.com.au
60 Gipps St
Port Fairy VIC 3284

Revision Number	Revision Description	Revision Date
A	Change Carport to Garage	20/08/24

30 College

Address
30 College Street
Port Fairy 3284

Code
30COL

Preliminary

Sheet
Proposed Subdivision Site Plan

Scale at A3
As indicated

Not for Construction

Drawn: Author
Checked: Checker
Issued: 11/09/2024 4:26:04 PM

Sheet no.
A501

Sheet rev.
A

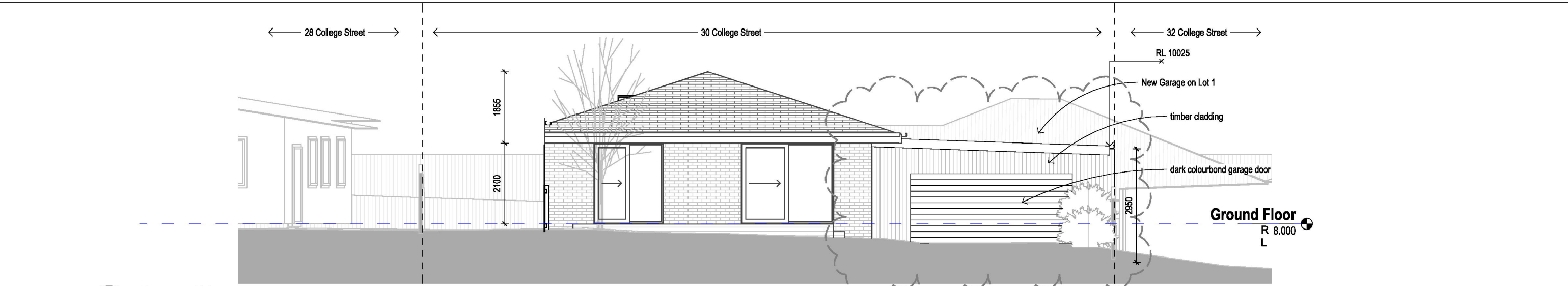

1 Proposed East
A500 1:100

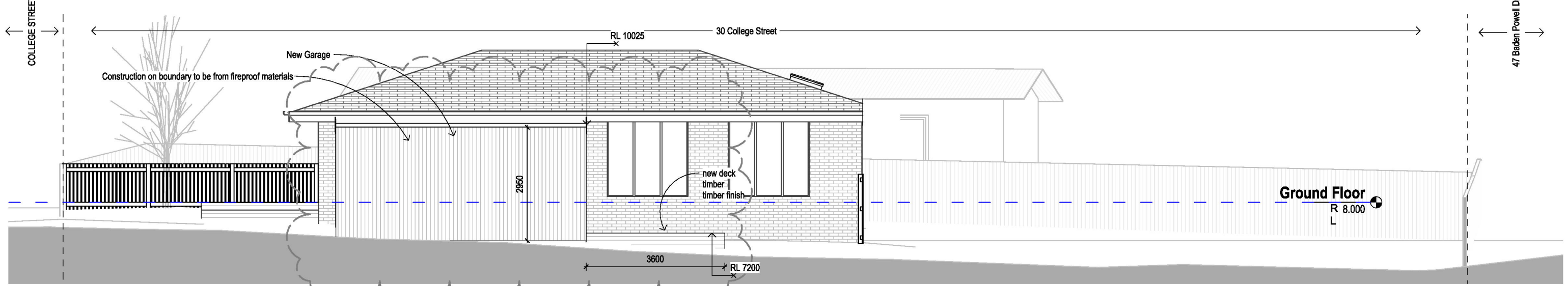

2 Proposed North
A500 1:100

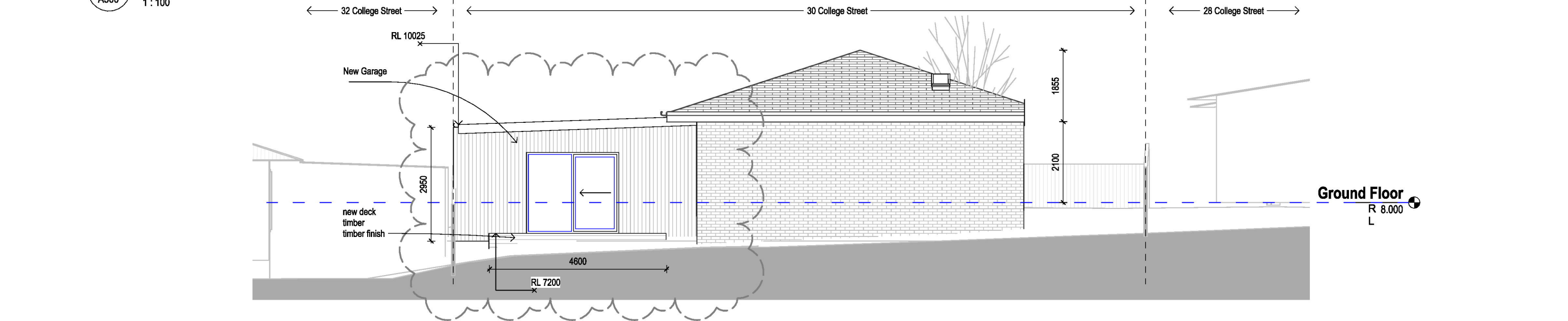

3 Proposed West
A500 1:100



DOT ARCHITECTS PTY LTD
0431532270
anna@dotarchitects.com.au
60 Gipps St
Port Fairy VIC 3284

Revision Number	Revision Description	Revision Date
A	Change Carport to Garage	20/08/24

30 College

Client: [Redacted]
Address: 30 College Street
Port Fairy 3284
Code: 30COL

Preliminary

Sheet: Proposed Elevations Lot 1

Scale at A3
1:100

Not for Construction

Drawn: Author
Checked: Checker
Issued: 11/09/2024 4:26:06 PM

Sheet no. **A502**
Sheet rev. **A**

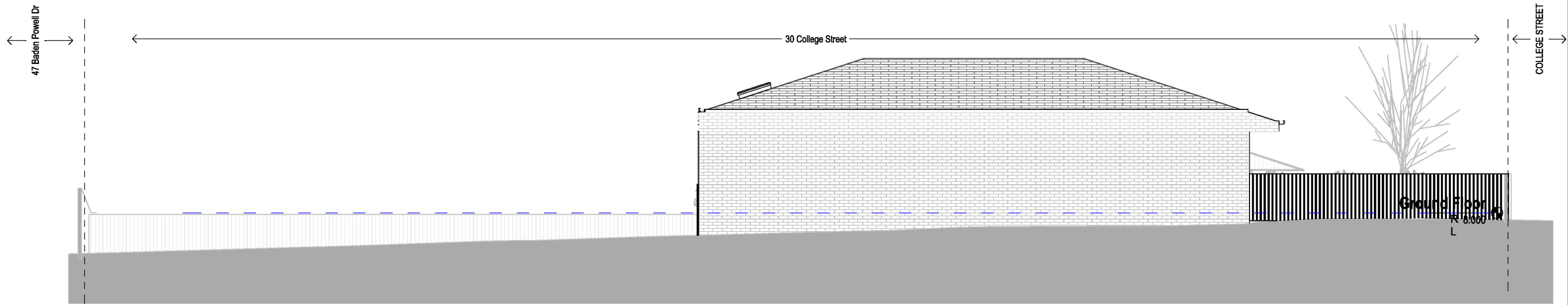

1 Proposed South
A500 1:100



DOT ARCHITECTS PTY LTD
0431532270
anna@dotarchitects.com.au
60 Gipps St
Port Fairy VIC 3284

Revision Number	Revision Description	Revision Date

30 College

Client
[Redacted]

Address
30 College Street
Port Fairy 3284

Code
30COL

Preliminary

Sheet
Proposed Elevations Lot 1

Scale at A3
1:100

Not for Construction

Drawn: Author
Checked: Checker
Issued: 11/09/2024 4:26:07 PM

Sheet no.
A503

Sheet rev.

NOTE: Dimensions and areas are subject to verification by surveyor

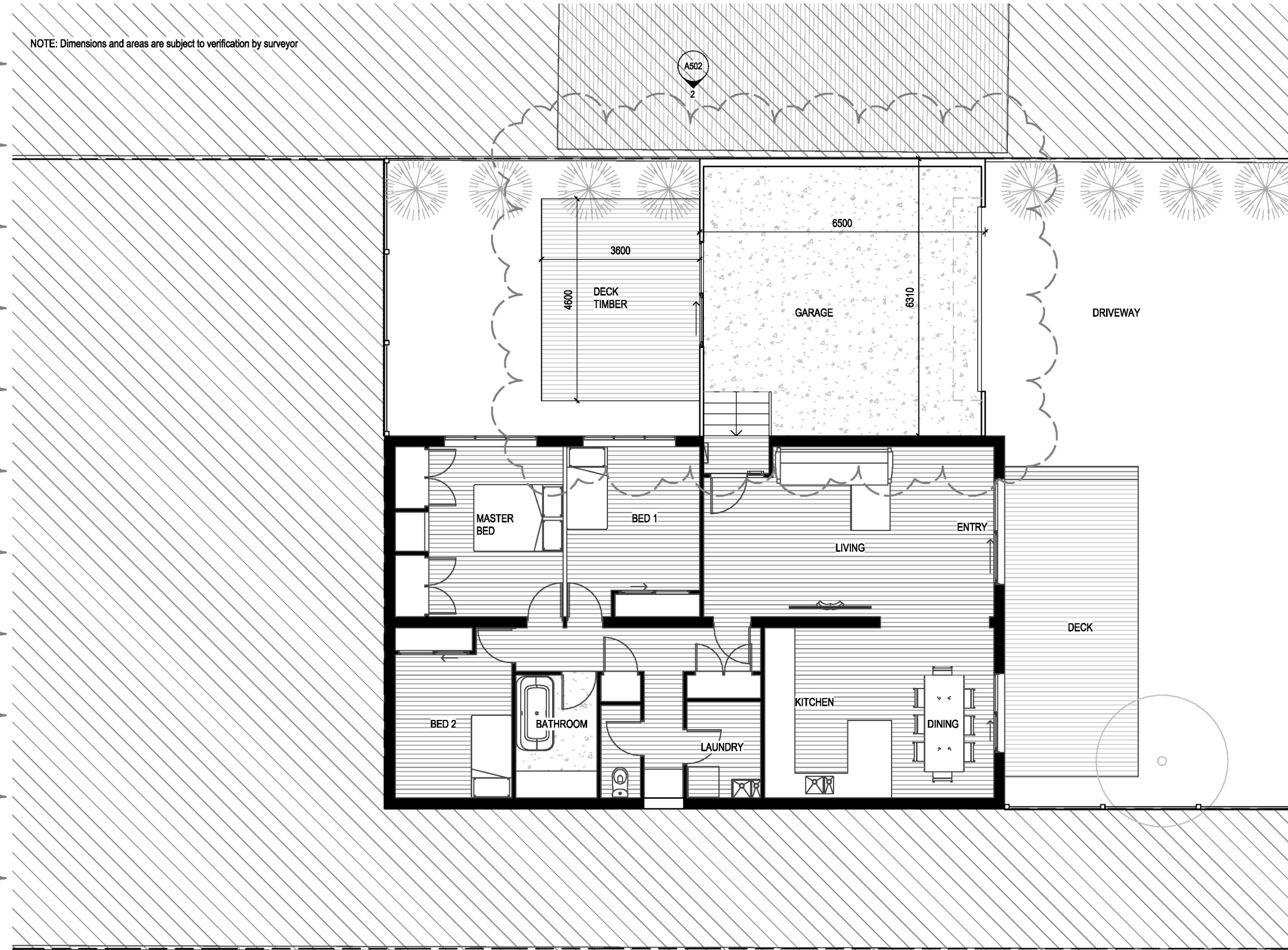

1
A102
Ground Floor Proposed LOT 1
1 : 100



DOT ARCHITECTS PTY LTD
0431532270
anna@dotarchitects.com.au
60 Gipps St
Port Fairy VIC 3284

Revision Number	Revision Description	Revision Date
A	Change Carport to Garage	20/08/24

30 College

Client: [REDACTED]
Address: 30 College Street
Port Fairy 3284

Code: 30COL

Preliminary

Sheet: Proposed Ground Floor Plan Lot 1

Scale at A3: 1 : 100

Not for Construction

Drawn: Author
Checked: Checker
Issued: 11/09/2024 4:26:09 PM

Sheet no. **A505**

Sheet rev. **A**