

EXISTING CONDITIONS GLENNEN RESIDENCE

No 35 Hamilton Street, Peterborough



Existing Area North of Existing Dwelling



Existing Dwelling on No 35 Hamilton Street - Proposed Lot



No 35 Hamilton Street - West



No 35 Hamilton Street - Rear yard



No 33 Hamilton Street - East



No 33 Hamilton Street - Rear yard



No 28 Robertson Street - Rear yard



No 30 Robertson Street - Rear yard



Rear of No 35 Hamilton Street - Proposed Lot

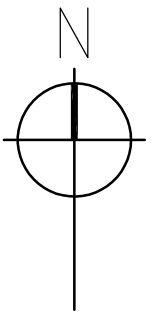
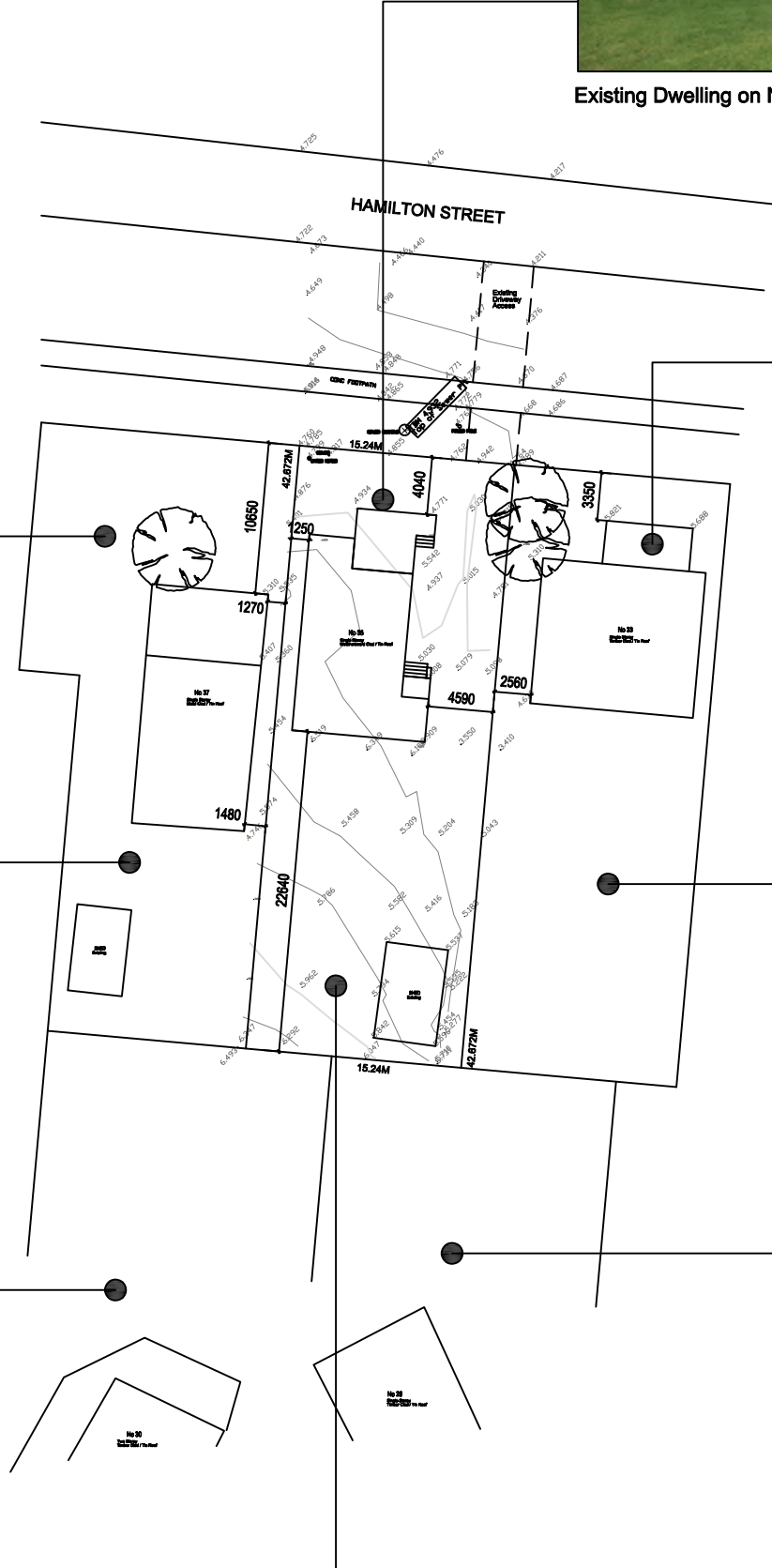

EXISTING SITE PLAN

scale 1:500

AREAS:

LIVING :	100.6 sq.m - 10.8 squ.
FRONT VERANDAH :	20.3 sq.m - 2.2 squ.
REAR PORCH :	2.8 sq.m - 0.3 squ.
TOTAL :	123.7 sq.m - 13.3 squ.

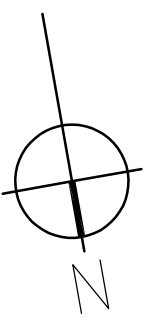
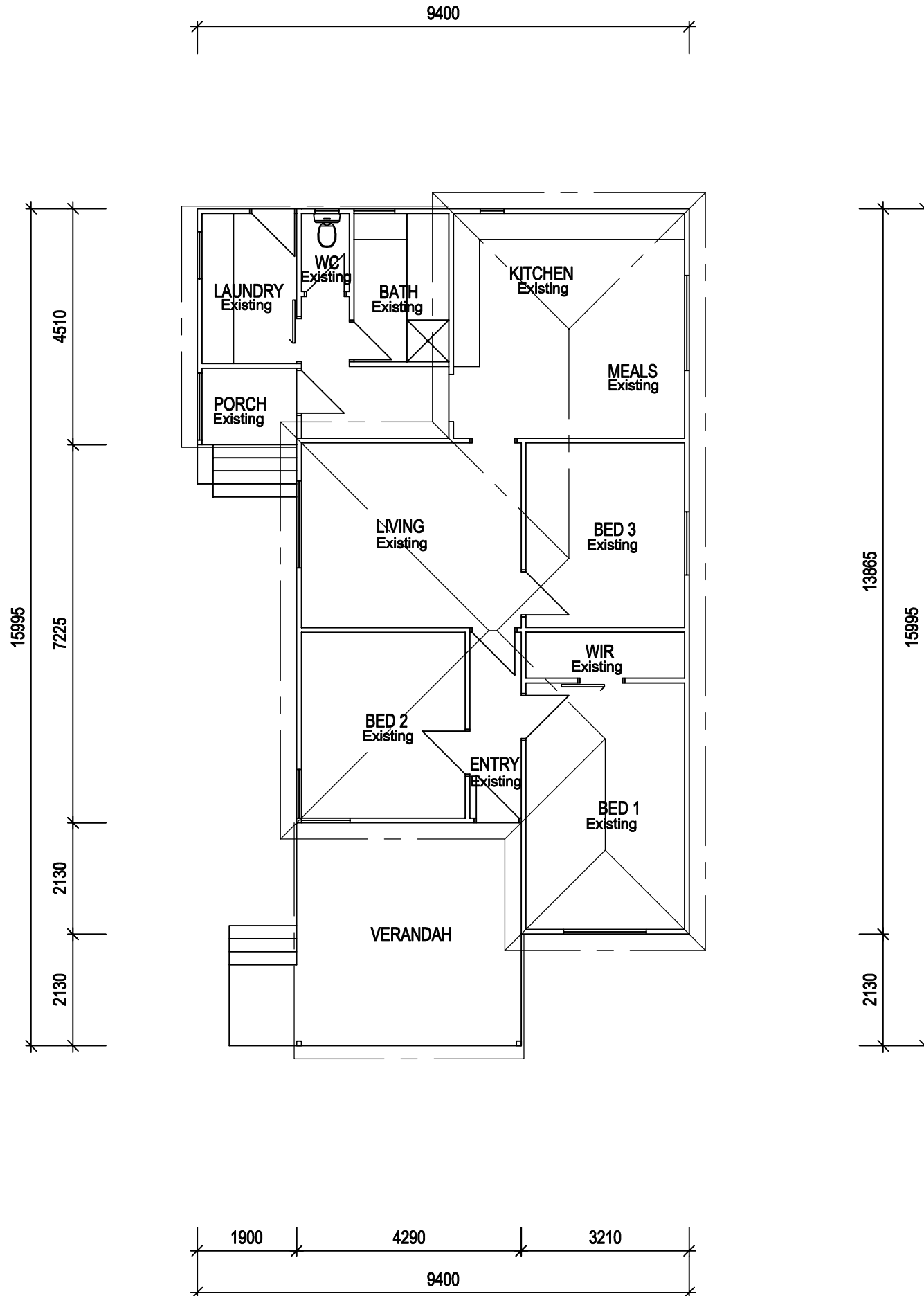

EXISTING CONDITIONS GLENNEN RESIDENCE
No 35 Hamilton Street, Peterborough

EXISTING FLOOR PLAN

scale 1:100

EXISTING CONDITIONS GLENNEN RESIDENCE
No 35 Hamilton Street, Peterborough

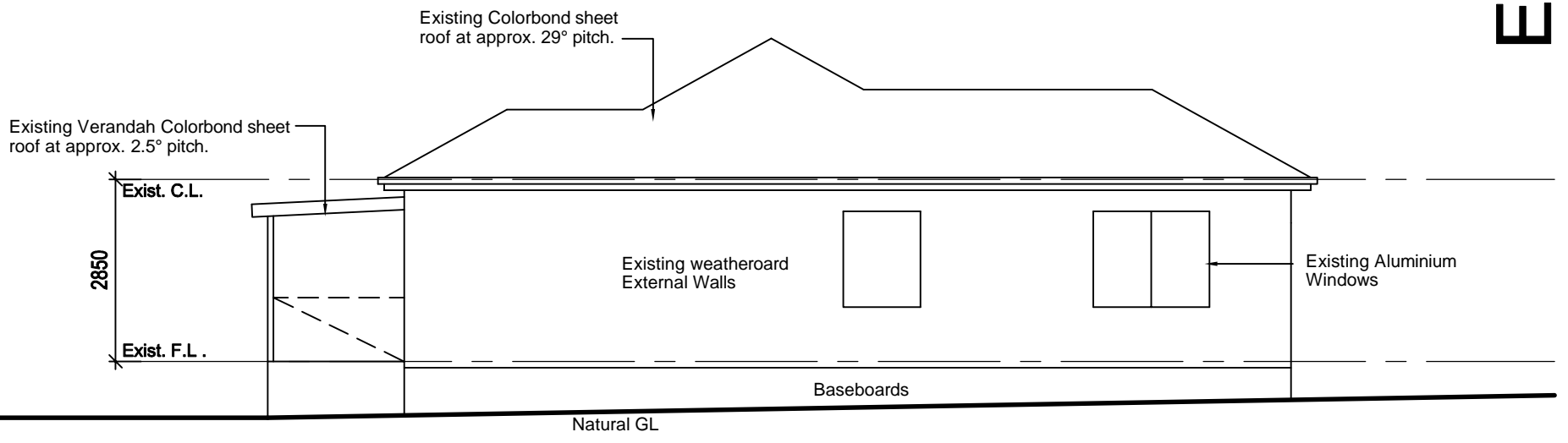
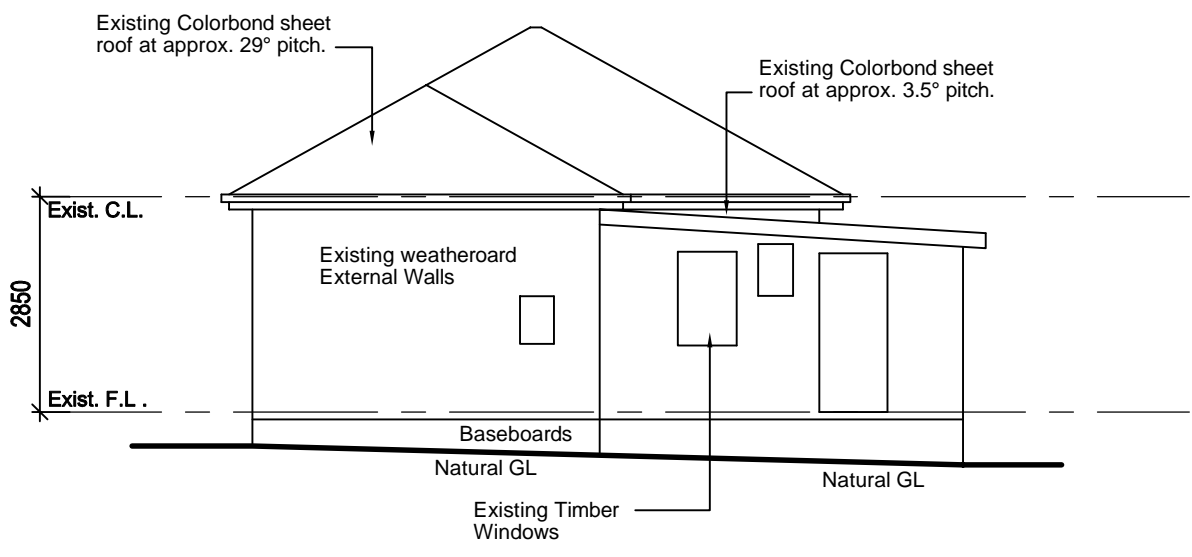
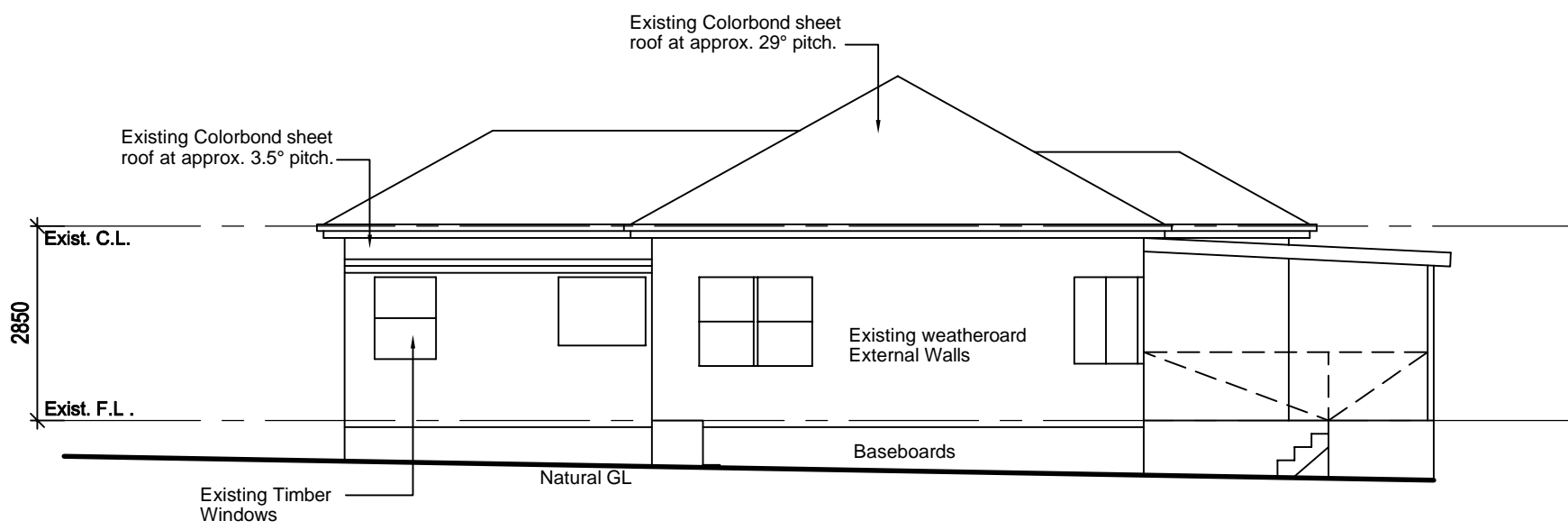
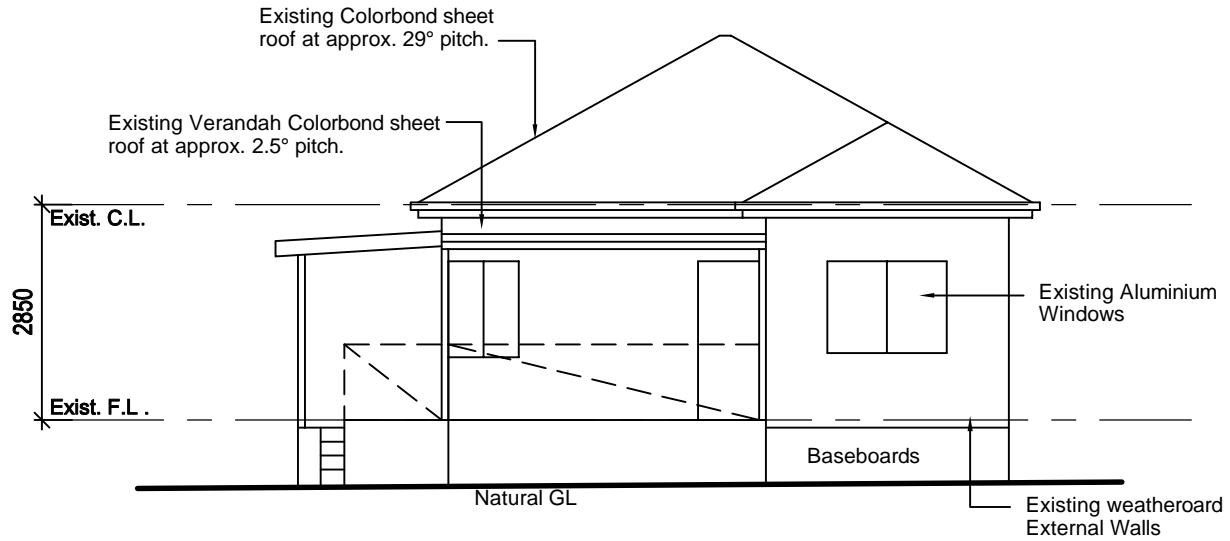

EXISTING ELEVATIONS

scale 1:100